Sixteen Pages
Two Sections.

Nebraska State Historical Society

THE WAYNE HERALD

Section One
Pages 1 to 8

CONSOLIDATED WITH THE WAYNE REPUBLICAN

WAYNE, NEBRASKA, THURSDAY, APRIL 26, 1928.

Vol. 48, No. 6.

School Contest Winners Named

Those Receiving Four Highest Honors May Enter State Contest at Lincoln.

Many Participate

Students From About Thirty High Schools Compete in Wayne District April 14.

One of the district preliminary interscholastic academic contests for high school students of the state, conducted by the state university, was held at the Wayne State Teachers College April 14 and four in each of the subjects were chosen. These may participate in the state contest to be held in Lincoln May 5. Certificates were awarded to the winners in the district contest, and medals and certificates will be given winners in the state contest.

Students from thirty schools took part here. The winners in the Wayne contest are as follows:

Elementary composition, George Larson of Wakefield, first, Irene Reichow of Stanton, second, Gladys Israelson of Hartington, third, and Marvin Nuernberger of Wakefield, fourth.

Advanced composition, Evelyn Purtzer of Madison, first, Jean Huse of Norfolk, second, Anna Bagge of Wynot, third, and Ellen Connoughton of Wisner, fourth.

English literature, Edith Mitchell of Pilger, first, Alice Dawson of Madison, second, Charles Garwood of Carroll, third, and Ruth Ralston of Norfolk, fourth.

Spelling, Adeline Johnson of Bloomfield, first, Alfred Larson of Wakefield, second, Ellen Enterman of Stanton, third, and Monica Loebe of Osmond, fourth.

Algebra, Patrick McGill of Wisner, first, Marvin Nuernberger of Wakefield, second, Alice Wylie of Winside, third, and Barbara Wilson of Laurel, fourth.

Third semester algebra, Lester Sunderman of Madison, first, Adeline Fleetwood of Wakefield, second, Bryan Wilson of Madison, third, and Gertrude Lynch of Carroll, fourth.

Fourth semester algebra, Lowell Gildersleeve of Wayne, first, Margaret Meyer of West Point, second, Virginia Larson of Laurel, third, and Ruth Bauman of West Point, fourth.

Plane geometry, Muriel Clarke of Norfolk, first, Alda Galley of Crofton, second, Bessie Davis of Carroll, third, and Ruth Rehwaldt of Norfolk, fourth.

Solid geometry, Neil McFarland of Norfolk, first, Steve Becker of Wisner, second, Edythe Prescott of Wayne, third, and Irma Schaller of Wynot, fourth.

American history, Margaret Berner of Bloomfield, first, Betty Holstein of Stanton, second, Leo Skalowsky of Norfolk, third, and Olive Hartwell of Norfolk, fourth.

Ancient and European history, Leona Dommar of Norfolk, first, Marion Strom of Norfolk, second, Mary Johnson of Stanton, third, and Alda Galley of Crofton, fourth.

Modern European history, Florence Tousignaul of Madison, first, Monia Clarke of Bloomfield, second, Sarah Anderson of Crofton, third, and Kathryn Spancer of Crofton, fourth.

Civics, Joe Stowe of Norfolk, first, Frances Morse of Wisner, second, Alfred Larson of Wakefield, third, and Helen McGinnis of Norfolk, fourth.

Economics, Clair Poulson of Crofton, first, Gerald Hicks of Carroll, second, Wayne Mitchell of Carroll, third, and Howard Eby of Hartington, fourth.

First year Latin, Adeline Sar of Wakefield, first, Mary Jane Morgan of Wayne, second, Barbara Wilson of Laurel, third, and Betty Lucas of Wayne, fourth.

Caesar, Luella Carper of Wisner, first, Dorothy Winterstein of Wayne, second, Mabel Busch of Bloomfield, third, and Blaine Griffith of Laurel, fourth.

Cicero, Jeanette Lewis of Wayne, first, Alice Larson of Wakefield, second, Dorothy Davis of Wayne, third, and Elaine Winter of Norfolk, fourth.

Second year French, Edythe Prescott of Wayne, first, William Edholin of Norfolk, second, Viola Knapp of Madison, third, and Ruth Ahlman of Norfolk, fourth.

Second year Spanish, Marion Strom of Norfolk, first, and Bradford Crane of Norfolk, second.

General science, Irene Galbraith of Beemer, first, Lois Munderloh of Beemer, second, Verna Anderson of Pilger, third, and Lillian Everton of Crofton, fourth.

Botany, Alda Galley of Crofton, first, Bessie Davis of Carroll, second, Elizabeth Gemmell of Carroll, third, and Elmer Chederquist of Laurel, fourth.

Zoology, Walter Gehrke of Winside, first, and George Miller of Winside, second.

Chemistry, Neil McFarland of Norfolk, first, Ruth Porter of Stanton, second, Mildred Thompson of Wisner, third, and Lester Sellentin of West Point, fourth.

Physics, Alfred Larson of Wakefield, first, Werner Glaser of Stanton, second, Irene Daws of Randolph, third, and Lowell Gildersleeve of Wayne, fourth.

Physiology, Ida Rolfe of Hartington, first, Ruth Dewitz of Wisner, second, Edna Mae Poulson of Crofton, third, and Vera Larsen of Hartington, fourth.

KIWANIS CLUB IS TAKING ACCURATE CENSUS OF WAYNE

THE Kiwanis club is this week taking a census of the population of Wayne in the belief that the result of a careful canvass will show greater figures than those embodied in the government report. Time was when ambitious towns padded their census returns, often counting strangers and the slabs that dotted the community cemetery, sometimes even doubling up by counting both legs. Taking notice of such irregularities, the government came along and put on the brakes. The result was over caution and failure to enumerate everybody who deserved to be recorded. It is believed the last official census in Wayne was imperfectly handled and that returns fell short of those warranted by the facts. Anyway, the town feels a good deal bigger than the population on record, but the Kiwanis club is right now engaged in finding out. Whether feelings will be maintained or suffer shrinkage will depend on the outcome which will be known soon.

Flaming Stone Falls On Farm

Meteor at George C. Drevsen Place Near Winside Causes A Strange Sight.

A flaming stone, thought to be part of a falling star, caused a bright blaze that filled the whole yard at the Westerhaus farm, occupied by the George C. Drevsen family, near Winside Wednesday morning about 2 o'clock. The light appeared in a streak about 150 feet long and resembled the flash thrown by an automobile light, though this was much brighter. The yards appeared as bright as daylight.

The meteor fell about 100 feet from Alfred Drevsen who had just returned from Hoskins. Mr. and Mrs. George C. Drevsen and daughter, who were in the house, were wakened and frightened by the light.

Alfred Drevsen, after seeing the blazing stone fall through the air and light near him, searched the yard. He found a stone about the size of a folded hand. The Drevsens live four and one-half miles east of Winside.

School Men Gather In Annual Meeting

Annual meeting of Northeast Nebraska School Men's club was held Friday at the State Teachers college here. Sixty attended the banquet served in the evening by the home economics department, Miss Jessie Woodworth being in charge. Among those in attendance were: T. S. Rosen of Ponca, Raymond White of Wisner, H. G. Salter of Battle Creek, F. E. Alder of Pierce, Glenn Bell of Allen, E. W. Smith of Belden, Marvin Phillips of Belden, Floyd P. Root of Pender, Dale Miller of Pender, E. R. Rogers of Madison, Valdemar Peterson of Madison, Conrad Timpe of Madison, C. A. Jones of Winside, W. E. Flake of Stanton, E. W. Swett of South Sioux City, H. B. Simpn of Norfolk, T. S. Hook of Wayne, C. T. Mau of Wayne, P. W. Maynard of Wayne, R. A. Dawson of Randolph, Edwin J. Reid of Hoskins, O. L. Hedrick of Laurel, R. G. Brooks of Cedar Rapids, V. J. Morford of Laurel, Evan W. Surber of Dakota City, E. C. Stearns of Dakota City, and J. P. Young of Waterbury. Arvid Olson, representing the American Book company, Mr. Johnson, representing the Iroquois Publishing company, and County Supt. W. F. Richardson of Ponca, were also present.

Cars Collide At Corner Tuesday

The G. W. Fortner car had one wheel broken and a fender bent and a car belonging to Mr. Anderson of Saunders county had the front broken somewhat when the cars collided at the intersection of Third and Pearl streets Tuesday morning about 7:30 o'clock. Mr. Fortner was driving south when Mr. Anderson came from the west. Sun blinded Mr. Anderson and he did not see the Fortner car.

Savidge Company Opens Season Here

Equipment for the Savidge Amusement company, which opens the season in Wayne the week of May 7, is being painted and put into first class shape for the summer. Walter Savidge has added a large new canvas theatre and a new merry-go-round for kiddies as well as new concessions this year. A number of the members of the company are here preparing for the opening.

District Track Meet Arranged

About Forty High Schools Compete in Events to Be Held at Teachers College.

Trophies Are Here

Wayne Students Take Places in Triangle Meet at Norfolk On Saturday.

Annual northeast Nebraska high school track meet will be held at the State Teachers College in Wayne on Saturday, May 5. Coach F. G. Dale has sent out entry blanks and these will be returned by next Tuesday. It is estimated that thirty or forty schools will participate. Two cups and medals have been secured, the cups going to the winner of the relay and the winner of the meet, and the medals going to the three highest in each event.

Wayne State Normal and Midland have a dual track meet here Friday. Wayne, Emerson and Wakefield high schools participate in a triangle meet here the same day.

Wayne high school track men, accompanied by Coach C. T. Mau, went to Norfolk Saturday to participate in a triangle meet with Norfolk and Madison. Frederick Dowling, George Downing, Kelly and Paul Peterson, Doc Surber, Maxwell Hendrickson, Henry Reynolds and Herbert Perry went.

Dowling took third in the 100-yard dash and second in the half-mile with a record of 2.19 minutes. His record has been sent to the state for classification with other track students. He has made 3,284 of a possible 5,000 points. He has already received a half blue numeral from the state university for having made certain required records.

Surber placed second in the discus throw. Kelly Peterson placed fourth in broad jump, fourth in shot put and tied for second in the high jump.

Decisions Given In District Court

In the matter of the sale of land belonging to the estate of George Buskirk, deceased, Judge Clinton Chase of Stanton in district court here Thursday, confirmed the original referee's sale of one quarter to Herbert and Otto Albers, Wisner, but on account of a question of title, did not confirm sale of another quarter to A. W. Dolph. The referee was instructed to pay the general liens on the land and retain the balance until further court order.

The case of S. E. Auker vs. Richard Ritze, et al, a case involving a land deal, motion to strike out part of the petition was overruled. Judge Chase ruled that the defendants be given thirty days in which to file pleadings.

The case of Ollie Oman vs. Etta Barnell, et al, was heard before Judge Chase Thursday and was taken under advisement. Parties are given a chance to file briefs.

Captain Elected For Track Team

Frederick Dowling, sophomore, was elected track captain at the Wayne high school yesterday. He had made outstanding record this year in track events.

Telegraphers Meet In Wayne Sunday

The Order of Railway Telegraphers held its regular annual meeting Sunday at the depot in Wayne. The session was devoted to discussion of problems arising in the work. W. J. Liddane of St. Paul, division chairman of the order, presided. After the meeting adjourned, the men enjoyed dinner together at the Gem cafe. Operators and agents on the Nebraska division were present from: Tekamah, Coleridge, Winside, Bloomfield, Randolph, Sholes, Wakefield, Craig, Sioux City, South Sioux City, Newcastle, Calhoun, Pender and Wayne. Thirty agents and operators attended.

Brother-In-Law Wayne Man Dies

William Graunke of West Point, brother-in-law of Wm. Beckenhauer of Wayne, died early Monday morning at his home there, aged almost 70 years. Deceased is survived by his wife, five sons: Harry, a minister at Fairbault, Minn.; Henry of the West Point Republican; Benjamin, county clerk of Cuming county and Emerson, who farms near West Point. A daughter, Miss Mabel Graunke, is at home. Funeral services will be held at West Point today at 2 o'clock and interment made in the cemetery there.

Redecoration of Depot Completed

Redecoration of the Wayne depot has been completed. The walls, woodwork and benches on the interior were all painted and varnished. Wood work on the exterior of the building has also been cleaned and painted.

STOP SIGNS ARE FOUND ALONG ALL STATE HIGHWAYS

THE same stop signs that protect Main street in Wayne as part of the highway have been placed by the state at road intersections along highways in the country. When one goes on a highway in the country as well as in town, he is expected to stop, and he would also do well to look. The idea is to avoid accidents and postpone the funeral dirges of motorists as long as possible. Officers in Wayne are on the lookout to enforce the regulation. It is such a new requirement here that people sometimes forget. Other heedless ones violate the rule if they think no one is looking. At intersections in the business district, it is understood the city is thinking of supplementing the signs with a more conspicuous "stop." Such additional warning will help people to take notice. The rule is a desirable safety provision, and it should be observed by everybody.

Mission Society Meets in Wayne

Women of Lutheran Church of Northeast Nebraska Gather Here Next Wednesday.

Third annual meeting of the Northeast Nebraska Conference of the Women's Missionary society of the Evangelical Lutheran synod of Nebraska will be held at St. Paul Lutheran church in Wayne next Wednesday, May 2, for morning and afternoon programs. Officers are: President, Mrs. C. P. Karriker of Ponca; vice president, Mrs. D. M. Neiswanger of Dakota City; and secretary-treasurer, Mrs. W. W. Coughtry of Dakota City. Rev. C. F. H. Krueger is pastor of the local church entertaining.

The morning program opens at 10:30 with devotional service by Rev. Krueger. Mrs. Harry McMillan of Wayne, gives greetings and Mrs. S. A. Bridenbaugh of South Sioux City, responds. Mrs. Miller and Mrs. Byers of Allen, furnish music. A business session closes the morning.

Women of the church serve dinner at noon. The afternoon session opens at 1:15. Mrs. E. C. Wharton of Allen, has devotionals. Mrs. G. E. Hickman of Fremont, speaks on "The Relation of Our Specials to Me." The Ponca society presents a dialogue, "The Power House." Mrs. N. L. Hansen of Emerson, speaks on "Life and in Memoriam Shower." Miss Minnie Will of Wayne, sings. Mrs. Wm. Saas of Dakota City, sings. Mrs. R. E. Rangler of Emerson, gives news of the Light Brigade. Mrs. J. Lindahl of Allen, gives "The Second Mile in the Missionary Task." Ponca women present "A Place Safe Enough for Your Money." Mrs. George Haas of Emerson speaks on "Missionary Methods." Round table discussion and installation of officers and reports close the day.

The nominating committee includes: Mrs. S. A. Bridenbaugh of South Sioux City, Mrs. E. C. Wharton of Allen, Mrs. Otto Fleer of Wayne, Mrs. F. E. Stewart of Emerson, Mrs. W. W. Coughtry of Dakota City, and Mrs. D. M. Neiswanger of Dakota City.

Kiwanians Assist Children's Home

Wayne Kiwanians heard a representative of the Nebraska Children's Home society of Omaha speak Monday about the home's new plan of support, that of asking clubs of each community to help collect funds for the institution rather than sending solicitors. It is estimated that the latter method costs $35c of each $1, and the new method will cost but about 10c on each $1. This part of the home's expense will thus be reduced. The Wayne Kiwanians voted to cooperate with other groups in gifts for the institution.

Nine Cars Of Stock Shipped From Wayne

Stock shipments from Wayne for the week beginning April 18 include the following: Henry Kay, Edward Perry and C. J. Erxleben, each one car of hogs to Sioux City; August Dangberg, Edward Owen, Herbert Peters and W. H. Watson, each one car of cattle to Omaha; E. F. Shields, one car of sheep to Sioux City; and W. E. Roggenbach, one car of cattle and hogs to Sioux City.

Young Couple Is Wed At Norfolk

Mr. Edward E. Eppler, son of E. W. Eppler of Norfolk, and Miss Lucille E. Simmerman, daughter of Guy Simmerman of near Hoskins, were married on Wednesday, April 25, in Norfolk, Rev. Mr. Bowen performing the ceremony. The bride is a niece of Grant Simmerman of Wayne. The young couple will live on a farm near Hoskins.

To Plant Trees At Golf Course

Country Club Asks Members to Assist in Beautifying the Grounds This Week.

Name Committees

Officers of Organization Meet on Monday to Select Chairmen and Groups to Serve.

The Wayne Country club is asking each member of the organization to plant a tree at the golf grounds this week in observance of National Forest week and Arbor day which was April 22. The plan is arranged to beautify the grounds and to provide shade and hazards for the players.

A committee has put stakes at places on the Country club grounds where it is judged it would be advisable and helpful to have trees. Each member is asked to secure a tree and go to the grounds and plant it at one of these places. It is suggested that native seedling trees which may be secured from garden spots or fence corners, are desirable. W. E. VonSeggern has a number of seedling trees which members may have for the digging. It is suggested that willows be planted only along the waterway through the club and that other varieties of trees be planted on higher ground at the course. Each is asked to put sufficient water on the tree when planting and to drive a stout stake beside it, tying the tree to this to prevent blowing or damage from machinery. Fast growing native trees of the small seedling stage that will be sure to grow are what the club wants. Cooperation of members in the proposition will change the barren appearance of the grounds into a place of beauty in a few years' time.

The Country club officers met Monday evening to plan for the year. Committees were named as follows: Finance, C. E. Wright, chairman, Prof. W. C. Hunter and W. P. Canning; greens, C. M. Craven, chairman, C. H. Fisher and Dean H. H. Hahn; program, F. S. Morgan, chairman, D. H. Larson and L. W. Ellis; house, Mrs. A. W. Ahern, chairman, Mrs. J. W. Jones and Mrs. C. H. Fisher; social affairs, Mrs. F. S. Morgan, chairman, Mrs. C. T. Ingham, Mrs. L. A. Fanske, Mrs. H. H. Hahn, Mrs. D. H. Larson, Mrs. W. P. Canning, Mrs. H B. Craven, Mrs. R. W. Casper, Mrs. W. C. Lowrie and Mrs. J. S. Horney; membership, J. C. Nuss, chairman, A. B. Carhart and F. L. Blair; and entertainment, William Beckenhauer, chairman, J. J. Ahern and J. H. Kemp.

Couple Is Married Over Forty Years

Mr. and Mrs. O. W. Milliken celebrated their fortysecond wedding anniversary Sunday. Mr. and Mrs. Milliken came to Wayne the year they were married and located on a farm two and one-half miles west of town. Later they moved to the place now occupied by Donald Milliken where they lived until a year ago, when they moved into Wayne. The following children and their families spent Sunday with Mr. and Mrs. Milliken: Luther Milliken of Randolph, James, Albert and Donald Milliken of Wayne, Mrs. Blanche Erickson of Winside, and Mrs. Carl Sundell of Wakefield.

Attend National Music Convention

Miss Ardath Conn and Mrs. Bertha Calhoun of the Wayne State Teachers College, attended in Chicago April 16 to 21 the first biennial of the National Music Supervisors association, about 5,000 instructors from all parts of the country gathering at the new Stephens hotel for the convention. A national chorus of 400 high school voices, picked from various schools as the best in the country, sang together under direction of Hollis Bann of New York. A national orchestra of 150 students, directed by Frederick Stock of Chicago and A. E. Maddy of Ann Arbor, also furnished excellent music.

Carroll Poultry Club In Meeting

Carroll Poultry club members met in Carroll Saturday for a lesson on brooding and feeding of young chickens and judging of setting eggs. Names of breeds of chickens each is raising were given in response to roll call. A demonstration of taking baby chicks from the incubator and getting them ready for the brooder house was given by Marjory and Ardath Roe. Ten members were present, and Clara Hefti joined the club.

Birth Record.

A daughter was born Sunday, April 22, to Mr. and Mrs. Roscoe Jones northwest of Wayne.

A son was born Saturday, April 21, to Mr. and Mrs. Frank Korff of Wayne. His name is James LeRoy.

National Music Week Observance Being Arranged By Wayne Groups

Operettas To Be Presented By City School Students to be One of Features.

National Music week, which will be observed in Wayne beginning May 6, will open with a union service at the Presbyterian church that evening. Each church choir will participate by furnishing a number. Mrs. J. G. Miller, Mrs. J. T. Bressler, jr., and Prof. W. C. Lowrie comprise the committee making plans for this program.

Clubs have special musical programs Monday, May 7. Miss Doris Hoskinson of the State Normal, gives a piano recital at the college Monday evening.

The city school has arranged two operettas which will be presented for the public Wednesday evening at the Community house. Miss Lura Belle Randolph is in charge. "In a Florist's Window" is the name of one which grades one, two, three and four of the school give. "Twilight Alley" is the operetta to be given by grades five, six and seven. In the latter Gwendolyn Mulvey, Mirabel Blair, Helen Vath, Josepline Ley and Robert Kingston have leads.

The State Normal has a musical program at chapel Wednesday morning. Miss Martha Markytan will give a vocal program Thursday evening at the college.

The Wayne high school band gives an open air concert on Thursday.

Music instructors have reserved Friday for recitals.

The Wayne Woman's club plans a public program at the Community house Friday, May 4. This is one of the Music week activities but the date is earlier. This consists of seventeen tableaux and music with each, the title being "Mother's Reverie." Mrs. E. E. Gailey is chairman.

Mrs. Grace Keyser, Mrs. W. E. Beaman and Mrs. S. A. Lutgen comprise the general committee.

Wayne Bankers To District Meeting

Rollie W. Ley, Herman Lundberg, Henry Ley and W. P. Canning of the State Bank of Wayne, and J. T. Bressler, H. S. Ringland and Ebon Holmberg of the First National Bank of Wayne, were in Norfolk Monday to attend the annual meeting of the Northeast Nebraska Bankers' association. The program and business session of the afternoon was followed by a banquet at Hotel Norfolk in the evening, about 350 attending this.

Officers for the coming year were named as follows: Charles A. Atkinson of Creighton, president; H. L. Gerhart of Newman Grove, vice president; T. A. Beck of Norfolk, secretary; and Ben Inhelder of Foster, treasurer. Those elected to the board of trustees are: W. S. Wenke of Pender, M. L. Honke of Butte, and Edward Huwaldt of Carroll. H. S. Ringland of Wayne, was a member of the nominating committee.

John E. Curtis, vice chairman of the state railway commission, advised all to be proud of being Nebraskans and to work with the spirit of the pioneers to be sure of winning. Charles Smith of Tilden, last year's president of the association, advised cooperation of bankers and forming of county organizations as of value. William B. Hughes of Omaha, secretary of the state association, G. C. Kiddo of the Omaha National bank, and Judge Clinton Chase of Stanton, were among the speakers.

Continue Search For Hidden Grave

Sheriff A. W. Stephens is continuing his search for the grave of Miss Myrle Sizer, missing Marion, Iowa, school teacher, whom Wallace Andrews, who is in the Oklahoma state penitentiary, asserts committed suicide and is buried in a wooded place near Carroll. Andrews told authorities at the penitentiary that the girl was with him last fall when he had escaped from Wayne county jail, that she shot herself while in a car near Carroll and that he buried the body in a shallow grave.

Young People Of Church In Meeting

A number of young people of the Baptist church met Friday evening in regular session. The group voted to organize a Young People's cabinet and officers were elected as follows: George Downing, president; Allan Stamm, and Walter Bressler, jr., Miss Viola and Miss Venita Kopp, vice presidents. These four vice presidents become chairmen of various divisions of young people's work by virtue of their offices. Miss Lucile Norton was elected general secretary. Secretary-treasurers of the divisions are: Miss Mabel Stamm, Young People's Class; Miss Edith Downing, World Wide Guild and Miss Lavern Stamm, Baptist Young People's Union.

PLANTING TREES UNIVERSAL ORDER DURING THE WEEK

APRIL 22 each year is Arbor day in Nebraska, and this week is national forestry week, the president issuing a proclamation calling attention to the importance of due observance. J. Sterling Morton was the father of Arbor day, and when he succeeded in having the day officially set apart, not many trees were growing in Nebraska. The purpose of the day had large influence in bringing a wealth of trees to every farm and to every town. The need of concentrating on a special time for tree planting is found nation-wide. Trees are used for so many purposes that active attention to renewing the supply is important and pressing. Wayne organizations and individuals have been busy setting out trees and shrubs as their share in the universal tree-planting movement.

Chicago Speaker Here At College

Dr. Allan K. Foster Addresses Students on Christianity at Chapel—Other News.

Dr. Allen K. Foster of Chicago, who is engaged in educational work for the Baptist church and Y. M. C. A. among students at the University of Chicago, spent a few days in Wayne at the State Teachers college this week, coming under auspices of the Y. M. C. A. He addressed students and faculty members Wednesday morning on the subject, "What is Christianity?" Dr. Foster described the simple teachings and life of Jesus and the early church, and showed how Christianity became a philosophy and institution in the middle ages. The reformation, while it changed the institution some, left a great part of the institutionalism. Simple Christian teachings were covered with doctrine. Dr. Foster's plea is that people go back to the simple life and teachings of Jesus, letting the doctrines follow.

Living the precepts of Jesus is fundamental in Christianity, Dr. Foster stated. The practice of Christian living should come first. Doctrines will naturally follow and grow out of this.

In his experience Dr. Foster found that science, religion and knowledge have led people to thinking on certain divergent lines. Dr. Foster urges a synthesis of these, bringing a new unity into the teachings.

The local Y. M. C. A. had charge of the program in chapel Wednesday. The boys' glee club, accompanied by Miss Frances Enos at the piano, sang two numbers. Kenneth Stewart sang a solo. Miss Ardath Conn has been coach for the glee club this semester.

Other School News.

Miss Clara Smothers is named on a committee for the Hastings meeting of state college registrars. She has assisted in gathering material on the subject, "Sources of information for the registrar." Miss Smothers and Miss Mildred Piper plan to attend the Hastings meeting Saturday.

Radio Program Arranged Here

Programs for radio station KGCH, the Wayne hospital, have been arranged for the coming week. Dr. S. A. Lutgen gives a health talk this Thursday evening. Miss Lura Belle Randolph and high school talent have charge of music.

Linn Robertson furnishes vocal and piano numbers Friday. Claud Wheeler and talent from Allen furnish music.

John Killackey and Miss Mildred Heitzelman furnish popular vocal and piano selections Sunday. Miss Ruby Hinnerichs will play accordion numbers.

Miss Rita Kuhl and Earl Casey give a program Tuesday. Jess Wheeler and talent from Concord will furnish music.

Dr. L. W. Jamieson gives a health talk Wednesday. Ross Miller has charge of popular musical numbers. Mr. Buskirk and Mr. Schultz furnish old-time numbers.

D. C. Rice gives a talk next Thursday on the topic, "Is Armageddon Approaching." Roy Hefti will furnish music.

M. S. Davies Suffers Stroke Of Apoplexy

M. S. Davies of Wilmington, Calif., early resident of Wayne, suffered a stroke of apoplexy on Tuesday and has been unconscious since, according to word received here Mrs. A. A. Welch and Sam Davies of Wayne, are sister and brother respectively of M. S. Davies. The last named is nearly 81 years old.

Man Is Killed While Plowing

Gustav Broberg Dies As Result of Injuries Sustained In Fall From Tractor.

Service At Winside

Funeral Rites Are Held Sunday With Rev. L. R. Keckler of M. E. Church in Charge.

Gustav A. Broberg, 23, was killed Friday afternoon, April 20, shortly before 6 o'clock while plowing with a tractor in a field at the Louis Koch, jr., farm southwest of Wayne. It is thought the young man was cleaning blades on the plow when he slipped and fell, the plow and tractor fracturing his skull and one leg. It is thought his leg was broken when he fell and that after trying to get onto the machine again a bar on the plow struck the back of his head and fractured his skull. He probably died immediately. The tractor continued to move, breaking through a fence into another field. The young man's body was dragged with the machinery. The tractor reached a creek and dropped into this, and then moved around in a circle until it ran out of gasoline. As Mr. Broberg was accustomed to plow until about 7 o'clock those at the Koch farm did not ascertain that anything was wrong until he did not appear at that time. Mr. Koch went to the field and found the lifeless body.

Funeral service for deceased was held Sunday afternoon at 3 o'clock at the Methodist church in Winside with Rev. L. R. Keckler in charge. Interment was made in the Winside cemetery.

Gustav Adolph Broberg was born Nov. 4, 1904, near Stockholm, Sweden and died April 20, 1928, aged 23 years, 6 months and 16 days. He was the only child of Mr. and Mrs. Carl Broberg of Stockholm. He came to America July 8, 1923 and had been employed on farms near Wayne and Winside since that time.

Deceased is survived by his parents, two uncles and one aunt of Sweden, an aunt, Mrs. Charles Nelson of Winside, and an uncle, Walfred Carlson, of Wayne.

Has Hand Cut In Electric Wringer

Mrs. James McIntosh had her left hand cut and bruised a few days ago when the member was caught in an electric wringer. The machine took the hand through the rollers as far as the wrist. Not being familiar with the mechanism Mrs. McIntosh did not know how to operate the release lever. She used the reverse lever and had to let her hand be run through the rollers a second time in getting it out. The flesh was so badly lacerated as to require seven stitches. No bones were broken.

Legion Men Have Open House Here

The American Legion held an open house meeting last Thursday evening for all in the community who are eligible to membership. Many were present and enjoyed short talks by State Superintendent Charles W. Taylor of Lincoln, and Douglas Kislingbury of San Francisco. Supt. T. S. Hook was a guest and introduced the speakers. Music was arranged by members. Luncheon was served after the program.

New Theatre To Be Started Soon

E. E. Gailey will receive bids this Thursday on the new theatre building which he plans to erect on north Main street. Contracts will be let this week, according to plans, and work on the new structure will start the first of May.

BRIEF INDEX.

Section One.
Page Two—Local News. Training School. Churches. Social News. LaPorte.
Page Three—Brenna. Northwest. Wayne. Leslie. Sholes. Altona. Southwest Wayne.
Page Four—Editorial Comment.
Page Five—Local News.
Page Six—Wakefield. Northwest Wakefield. Northeast Wakefield.
Page Seven—Winside. Hoskins. Concord. Southeast Wayne.
Page Eight—Social News.
Section Two.
Page One—C. W. Taylor Speaks. J. A. Jones Dies. Local News.
Page Two—Prof. R. D. Nelson Speaks. Declamatory Contest.
Page Three—School News. Traveler Here.
Pages Four and Five—Golden Rule Ad.
Page Six—County Board.
Page Seven—Early Days in County. Exchanges.
Page Eight—Farm Reports. Carroll. Northeast Wayne.

LOCAL HAPPENINGS

Mrs. J. P. Horn was here from Carroll Saturday.

Miss Marsaline Lewis spent the week-end in Lincoln.

Mr. and Mrs. I. E. Ellis spent Tuesday in Sioux City.

Miss Olive Helt was here from Sioux City for the week-end.

Dr. C. A. McMaster, dentist. Office phone 51; residence 297. a19tf

Ben Prosh of Emerson, visited Sunday in the D. H. Larson home here.

A. R. Davis attended a Masonic banquet in Omaha Friday evening.

Miss Florence Beckenhauer spent the week-end with friends at Norfolk.

Rev. J. E. Ellis of Bancroft, was a Sunday guest in the R. B. Judson home.

Mr. and Mrs. Charles Siefken of Wisner, visited Sunday in the W. H. Buetow home.

Special attention given all kinds of fillings. Dr. R. W. Casper, phone 120 and 371. o14tf

Miss Rose Will and Chris Will of Sioux City, spent Sunday here in the R. L. Will home.

Mr. and Mrs. George Spangler of Stanton, spent Sunday here in the C. E. Sprague home.

Mr. and Mrs. L. V. DeVore of Randolph, were Sunday guests of Mr. and Mrs. H. W. McClure.

Mr. and Mrs. Wm. Beckenhauer and daughters, Faye and Faunell, were Omaha visitors Sunday.

Chas. Senter of Sioux City was a Sunday visitor here in the home of his parents, Mr. and Mrs. V. A. Senter.

Ed Mutz of Bassett came on Thursday evening to spend a few days in the R. J. Kingston and J. B. Kingston homes.

C. C. Cronk returned Sunday to his home in Denver after being here to attend the funeral of his uncle, H. V. Cronk.

Mr. Fredericks and two sons and Miss Winifred Allenberg of Bloomfield, visited Sunday in the Rev. H. Hopmann home.

Mr. and Mrs. Clarence Preston of Belden and Mr. and Mrs. W. D. Hall were Sunday dinner guests in the D. Hall home.

Mr. and Mrs. D. Hall went to Laurel Tuesday afternoon where the former gave a talk to the Laurel Woman's club on "Landscape Gardening."

Mr. and Mrs. Horace Shriver and baby, Miss Jessie and Milo Shriver of Fremont, spent Sunday here with their uncle, A. M. Helt, and aunt, Mrs. M. Barlow.

Mr. and Mrs. Oscar Liedtke and daughter, Dorothy, and Mrs. Alma Liedtke drove to Genoa, Neb., Saturday and visited until Sunday in the B. B. Martin home. Mrs. Martin is a daughter of Mrs. Alma Liedtke.

Mr. and Mrs. O. L. Randall went to Sterling, Neb., the latter remaining a few days with her mother, Mrs. Emma VanZant who was ill at the home of another daughter, Mrs. D. B. James. Mr. Randall returned Friday and he and two daughters went there again Sunday to bring Mrs. Randall home.

Mr. and Mrs. J. F. Unruh of Waco, Texas, and Mrs. P. T. Unruh of Columbus, visited here Sunday in the J. E. Dowling home. Mrs. P. T. Unruh is Mrs. Dowling's mother, and J. F. Unruh is her brother.

Mrs. H. A. Dobbin left Saturday for her home at Del Rio, Texas, after a few days spent here with her aunt, Mrs. H. V. Cronk. She went by way of Chicago where she plans to spend a few days with a sister, Mrs. Carl Johnson.

Mr. and Mrs. Gene Brown entertained Sunday: Mr. and Mrs. E. R. Schneider and family of Wynot, Mr. and Mrs. James Sullivan of Hartington, Mr. and Mrs. John Powell and family and Harold Powell of Newcastle, and John Bell of Sioux City.

Mrs. H. Arnold Karo who came from California recently to visit for several weeks in the C. O. Mitchell home, spent Monday in Sioux City with Miss Bonnie Mitchell. She stopped at Lyons for a week's visit with Mr. and Mrs. Paul Karo before returning to Wayne.

The school four miles south of Laurel, taught by Miss Loretta Mae Buetow of Wayne, closes this week with a picnic next Saturday. Miss Izetta Fae Buetow and pupils of her school near Laurel, are invited to the picnic also. The latter school closes next month.

Mr. and Mrs. Marion Surber and Burr Davis of Lincoln, came Saturday to spend Sunday, the first two named in the H. W. Theobald home, and the last named with his parents, Mr. and Mrs. A. R. Davis. Mrs. Theobald returned with them to spend the week in the home of her son, Marion Surber.

Ability As Mimic Shown In Picture

Marion Davies' ability as a mimic is one of the features of her new picture, "The Patsy," a Cosmopolitan production for Metro-Goldwyn-Mayer, playing at the Crystal theatre Sunday and Monday.

In one sequence of the picture, Miss Davies, to attract the man of her heart, dresses and disguises herself as various motion picture stars. Included in the list are Pola Negri, Mae Murray and Lillian Gish. Her take-off on each of those famous screen ladies was a gem of its kind. In make-up, mood and gesture she catches the spirit of her sister stars. When the picture was first previewed in Hollywood, these stars attended and declared that the characterizations were perfect.

Included in the cast of "The Patsy" are Marie Dressler, Orville Caldwell, Jane Winton, Del Henderson and Lawrence Gray. King Vidor directed. "The Patsy" is an entertaining comedy-drama, taken from a famous stage play that amused Broadway for more than a season.

Too many other after-dinner speakers?—Brooklyn Times.

Crystal Theatre Wayne Neb.

TWO DAYS

Sunday and Monday, April 29-30

Marion DAVIES

IN

THE PATSY

You must meet Patsy, the leap year girl. She's cute and sweet, but when Cupid passes her up, she shows how to play the game to win when hearts are trumps.

If you want to see why Marion Davies is hailed as the screen's grandest funster, see this riot of love and laughter.

A KING VIDOR production

with MARIE DRESSLER
LAWRENCE GRAY

Based on the play by Barry Conners. Continuity by Agnes Christine Johnson. Directed by King Vidor. A Marion Davies Production.

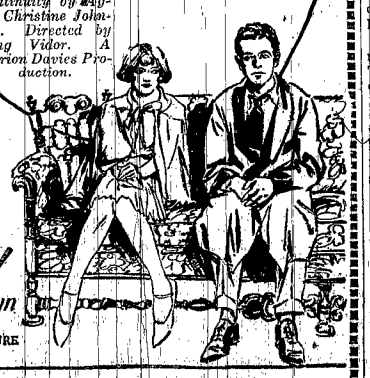

THE LEAD YEAR PICTURE!

Metro-Goldwyn-Mayer PICTURE

MATINEE AT 3:00 P. M. SUNDAY

First show at night starts 7:15. Second show at night starts 9:00

Admission 10c and 30c

Teacher Talks On St. Lawrence Trip

Miss Woodworth Tells Seventh Grade of River Excursion. Other News of Week.

Miss Jessie Woodworth, head of the domestic science department, gave an interesting talk to members of the seventh grade of the training school of the Wayne State Teachers College, on Thursday, speaking to them of her trip up the St. Lawrence river.

A contest is being held among the grades in the junior high school to see which class gets its quota of snap shots first for the Spizzerinktum, jr., the junior high school annual. The contest closes April 27 and the winning class gets a group picture of its members put in the annual.

Miss Esther DeWitz has divided her physical training class into two units for work on the May festival dances. One of the dances is called "In the Cornfield"; girls will be dressed in overalls and straw hats to represent scarecrows. Another is a weaving dance and resembles the "Virginia Reel."

Saturday, April 21, was annual "Hair-Ribbon Day" in the junior high school. The girls wore large colored bows on their hair for the occasion.

Verdigre Mill Burns At Loss Of $50,000

Verdigre, Neb., April 23—Flames of undetermined origin reduced the Verdigre roller mills to a pile of smouldering ashes about 2 o'clock Sunday morning, causing a loss estimated to be around $50,000.

The mills, owned and operated by J. Pavlik and sons of Verdigre were built in 1890, and had been in operation continuously until the fire. The plant was equipped with the latest in milling machinery and it was considered one of the best in this section of Nebraska. The mill proper was three stories high, and had a daily capacity of fifty barrels.

Considerable headway had been gained by the flames before they were noticed and the alarm was sounded. Spreading rapidly, the blaze swept through the structure destroying everything in its path including many bushels of grain, much flour and other products that were ready for sale.

Save Small Building.

Realizing that they were unable to save any of the structure because of the rapidity with which the flames spread, the firemen concentrated their efforts to saving a small building near by, and were successful. A flour warehouse was partly saved, but much of the flour was ruined by water and smoke.

Practically all Verdigre residents left their beds and watched the structure as it was being destroyed. Light from the flames that climbed skyward into the clear night could be seen as far away as twenty miles and lighted the whole Verdigre valley.

As many dances in the Verdigre vicinity were breaking up about the time the fire broke out, the dancers came to this city and watched the fire, one of the worst in the history of this place.

The loss is said to be covered by insurance.

The mills were originally operated with water power from Verdigre creek but after the dam was taken out by an ice gorge six years ago, a crude oil burning engine was installed.

First Methodist Episcopal Church.
(Rev. W. W. Whitman, Pastor)

Sunday services:

10:00 a. m., Sunday school session with classes for all ages. We are having a very fine attendance in our Sunday school. You cannot afford to miss this splendid opportunity for bible study and spiritual culture.

11:00 a. m., morning worship. The pastor will preach and the choir will furnish special music for this service. A splendid congregation was present at the morning service last Sunday.

7:00 p. m., two splendid young people's meetings. All young people invited.

8:00 p. m., Miss Pauline Mayo of New York City, reader and impersonator, will give a program at this hour, reading, "The Enemy," by Channing Pollock. Miss Mayo is a reader of national reputation. You are invited to this service. A free will offering will be taken.

First Presbyterian Church.
(Rev. Fenton C. Jones, Pastor)

10:00, Sunday school. Mr. A. F. Gulliver, Supt. The men's class seems to be taking on new life. Keep at it men.

11:00, morning worship. Sermon, "Shall we live after death?" This is an Easter sermon repeated by request.

7:00, young people's meeting.

8:00, at this hour we will unite with the Methodist church in hearing Miss Pauline Mayo. This is an opportunity none of us can afford to miss.

Evangelical Lutheran Church.
(Rev. H. A. Teckhaus, Pastor)

April 29:

Sunday school, 10 a. m.

English preaching service, 11 a. m.

April 27, choir practice, 4:30 p. m.

The Ladies' Aid society will meet at the home of Mrs. Herman Sund on May 3.

Dieticians recommend a pineapple diet for thinning purposes, and maybe that's what Chicago is taking for its population.—New York Evening Post.

Society

Social Forecast.

Minerva club meets Monday, April 30, for a 1 o'clock luncheon with Mrs. U. S. Conn.

The Baptist Union and Missionary society hold a joint meeting this Thursday with Mrs. W. C. Lowrie and Mrs. C. T. Norton.

The Methodist Aid meets this Thursday at the church parlors to tie a comforter and make plans for the summer. Miss Nettie Craven, Mrs. William Schrumpf, Mrs. H. J. Miner, Mrs. C. W. Reynolds, Mrs. E. S. Blair and Mrs. James Baird comprise the committee.

Rebekahs meet Friday evening at the hall and the Past Noble Grands will have charge of the social time which commemorates the thirtieth anniversary of the institution of the Wayne chapter, the date of which was April 29, 1898. Mrs. I. E. Ellis is president of the P. N. G. group having charge of social plans.

The P. E. O. chapter will entertain members of the Wakefield chapter at a 1 o'clock luncheon and social time in the Presbyterian church parlors here on Tuesday, May 1, Mrs. C. H. Fisher, Mrs. J. W. Jones, Mrs. P. A. Theobald, Mrs. J. T. Bressler, jr., Mrs. H. B. Craven and Mrs. J. A. Ray comprising the committee.

Coterie Club Meeting.

Coterie club met Monday with Mrs. A. R. Davis. A book report was given by Mrs. C. A. Orr. The club meets next with Mrs. L. A. Fanske.

Boy Scouts in Meeting.

Boy scouts of troop One met Friday evening at the State Normal to plan for attending the district scout rally in Norfolk May 4, 5 and 6. About five of this troop plan to attend. The boys had a hike Wednesday of last week and worked on tests.

With Mrs. Hobert Auker.

Members of the Fortnightly club met Monday with Mrs. Hobert Auker. Favorite recipes were exchanged. A social time followed and the hostess served luncheon. In two weeks the members will entertain their husbands at dinner in the Dr. W. M. Hawkins home.

A. A. U. W. Elects Officers.

Wayne branch of the American Association of University Women, at a meeting last week Wednesday, elected Miss Jessie Boyce president and Miss Mildred Piper secretary for two years. Other officers will be elected next year. The group plans a picnic in May as the closing event of the year.

Young People's Class.

The Young People's Bible Study class met Friday evening at the E. B. Young home for consideration of the ninth chapter of Second Corinthians. Miss Goldie Olson of Hartington, and William Benshoof sang a duet, "Jesus Only." The class studies the tenth chapter of the book at the Young home this week.

Sholes Pleasant Hour Club.

The Sholes Pleasant Hour club met with Mrs. Freeman Clark on April 18. All members but three were present. Mrs. Maggie Evans and Miss Ethel Horn were guests. After a social time the hostess served refreshments. Two new members were taken into the club. Mrs. Langberg thanked the club for flowers sent while she was ill. A program is planned for the next meeting which will be in three weeks with Mrs. Clarence Beaton.

Wayne Woman's Club.

The Wayne Woman's club met Friday at the home of Mrs. W. H. Gildersleeve and Mrs. Mae Young. Mrs. Clyde Oman read a paper on "Music in the Home and Church," and she sang a solo. Miss Lura Belle Randolph read a paper on "Music in the Schools." Mrs. J. G. Miller played piano solos, "Nocturne" and "A Spanish Dance." Miss Marion Jo Theobald played a flute solo. The hostesses, assisted by Mrs. R. B. Judson and Mrs. R. W. Casper, served refreshments.

Entertain at Dinner.

Mr. and Mrs. J. Knox Jones of Lincoln, were guests of honor at a dinner given Saturday evening by Mr. and Mrs. J. W. Jones. Sixteen were present. Guests were seated at two tables, cut flowers and candles on each carrying out the colors of pink and white. Mrs. Jones, assisted by Mrs. W. K. Smith, served a three-course dinner. Bridge was the evening's diversion and Mr. and Mrs. Ralph Carhart of Randolph, received prizes in this.

Country Club Social.

The last of the spring series of social evening for Country club members was held last Thursday at the I. O. O. F. hall and about 105 attended. A dinner was served and bridge followed. Mrs. Carl Wright and Mrs. D. H. Larson received prizes in the games. The next social evenings will start in June at the club house. The committee included: Dean and Mrs. H. H. Hahn, Mr. and Mrs. Wm. Von Seggern, Mr. and Mrs. Wm. Beckenhauer, Mr. and Mrs. J. S. Horney, Mr. and Mrs. C. H. Hendrickson, Prof. and Mrs. W. C. Lowrie, Mrs. C. Shultheis and Mr. and Mrs. H. B. Craven.

LaPorte News

(By the La Porte Com. Club.)

August Brudigam drives a new sedan.

August and John Brudigam were in Sioux City Saturday.

Frank Henschke and John Test were in Sioux City Wednesday.

Mr. and Mrs. John Geewe spent Sunday at the Albert Hingst home.

Mr. and Mrs. Henry Baker were Sunday guests at August Brudigam's.

The Frank Long young folks were Sunday afternoon visitors at August Long's.

Mr. and Mrs. S. J. Hale were Sunday afternoon callers at Belden and Randolph.

Mr. and Mrs. Ed. Hammer spent Sunday evening at the Rudolph Hammer home.

Miss Clara Utecht spent Saturday night and Sunday with Miss Mildred Hanson.

Mr. and Mrs. A. H. Walters called at the Charles Walters home Sunday evening.

Mr. and Mrs. Henry Baker were guests in the Raymond Baker home Sunday evening.

Mr. and Mrs. Frank Henschke were at the August Hingst home in Emerson Sunday evening.

Mr. and Mrs. Will Lutt and daughters were Sunday dinner guests at the Emil Baier home.

Ruby and Marilla Hale and Ethel Tibbles spent Sunday afternoon in the Clifford Hale home.

Mr. and Mrs. Pete Nelsen and Elwin and Elta were Sunday evening callers at the Otto Lutt home.

Mr. and Mrs. Albert Utecht and sons, Lawrence and Walter, visited Paul Utemark's Sunday afternoon.

Mr. and Mrs. A. H. Walters and Mrs. Malinda Utecht visited at the Richard Utecht home Sunday afternoon.

Mrs. Ed Hammer was a Thursday afternoon caller at Carl Bichel's getting acquainted with the new baby boy.

Mrs. Max Henschke and baby returned home Friday having been cared for at the Mrs. Paul home at Wakefield.

The Albert Utecht family were Sioux City visitors Friday. Mr. Utecht also marketed a load of hogs there that day.

Mr. and Mrs. Ray Robinson and Jewell, and Mr. and Mrs. C. J. Lund visited friends and relatives at Sioux City Sunday.

Mr. and Mrs. John Horstman and daughter, and Mrs. Andrew Parker spent Sunday in the Herman Snider home at Winside.

Mr. and Mrs. Walter Haglund and family and Elmer Anderson were Sunday dinner guests at the Alfred Haglund home in Wakefield.

Mrs. Richard Utecht and daughter, Loretta, attended a mother and daughter banquet at the Wakefield high school Wednesday evening.

Mr. and Mrs. Pete Nelsen had as Sunday dinner guests Mr. and Mrs. John Grimm and family and Chris and Nels Nelsen and Marcella Lindberg.

Mr. and Mrs. Ed. Hammer and children drove to Wisner Sunday afternoon to visit at the Chris Christensen home, old neighbors of Hans Hammer's.

Mr. and Mrs. Lars Christensen and daughter, Dora, and Mr. and Mrs. Pete Christensen of Carroll spent Sunday afternoon at the F. C. Hammer home.

Miss Dorothy Boeckenhauer, Mr. and Mrs. Walter Haglund and family and Elmer Anderson called at the Frank Haglund home Thursday evening.

John Brudigam had as Sunday dinner guests: Mr. and Mrs. Raymond Baker, Mr. and Mrs. Carl Brudigam and family and Mr. and Mrs. Gus Test of Wakefield.

Mrs. E. M. Laughlin and Helen Marie called Thursday afternoon upon Mrs. Carl Bichel and infant son. Mrs. Granquist of Wayne is caring for Mrs. Bichel.

Mr. and Mrs. Elmer Haglund and son, Ray Agler, jr., and Mr. and Mrs. Ezra Boeckenhauer and daughter, Dorothy, visited Frank and Cora Haglund Sunday afternoon.

Mrs. E. M. Laughlin and Helen Marie spent Wednesday afternoon with Mrs. Jas. McIntosh who lives at the John Beckman home while the McIntosh home is being built.

Mr. and Mrs. Francis Kimbell and family were Sunday supper guests at the August Long home. Merle Kimbell, Fred Borg and Bob Clark were dinner guests at the same place.

Marjorie Harrison, Cleva Jorgensen, Mary Alice Hammer and Russell Lutt and Laverta Doring are new victoms of the measles in this vicinity this week. All are doing well.

The sunshine which came to us the first of the week was very welcome as many baby chicks were dying from lack of it. Small pigs are greatly benefited by the sun's direct rays too.

Word was received from Mildred Page who teaches in Cleveland, Ohio, that she is receiving treatment for an infection of both eyes. It is not known what caused the infection but it is not believed to be serious.

Mr. and Mrs. Kasper Korn left Thursday afternoon for Sterling, Colo., to attend the funeral of Mrs. Korn's brother-in-law, Mr. Buer, who passed away after an illness of several years. He had been taking treatments the last two months at Rochester, Minn. He was a business man of Sterling. This was one of the largest funerals held in that city. Mr. and Mrs. Korn returned home Monday morning.

The latest adaptation of the turning of swords into plowshares is found in the use by Idaho farmers of 1,500,000 pounds of high explosive manufactured during the war to clear 6,000 acres of land of stumps.—Christian Science Monitor.

Another thing that makes it a little difficult to accept the straw votes taken at the colleges as a true index of serious public sentiment, even when they come out our way, is that quite a few scattering ballots are generally cast for Aimee Semple McPherson, H. L. Mencken, and Mayor Bossy Gillis of Newburyport, Massachusetts.—Ohio State Journal.

The last two might be called Mr. Coolidge's declining years.—Publishers Syndicate.

CRYSTAL THEATRE

ONE DAY ONLY

This Saturday

April 28th

Buck Jones

—IN—

"Blood Will Tell"

Comedy

"Racing Mad"

Admission 10c and 30c

Men's 2-Pant Suits

$29.50

See my hand-tailored, stylish models in Young Men's Suits. Many exclusive patterns.

All Wool Top Coats at

$14.50 and up

F. E. Gamble

Smart New Millinery

In After Easter Ideas

Fancy Straws, Swiss Hair and Lace.

All the new light colors—
Sand, Pink, Orchid, Yellow.

$3.95 to $5.95
and up

McLean-Swan Millinery

Wayne and Wakefield

Free Delivery
Phone for Your Food
Phone 247

The Larson Grocery

Free Delivery
Phone for Your Food
Phone 247

Fresh Strawberries
Pint box 18c

Head Lettuce
Solid and crisp
Each 8c

Grape Fruit
Medium size
6 for 29c

Bananas
Best quality fruit
Dozen 24c

Fresh Asparagus
½-pound bunch.... 13c

We sell and recommend Gamble's Pure Guernsey Milk and Cream.
Whipping Cream, ½-pint.... 20c
Guernsey Milk, per quart.... 10c

Omar Wonder Flour

The flour market is higher. Protect yourself with a few bags of this wonderful flour now.

CORN AND TOMATOES—Good quality, solid pack, extra standard, No. 2 can. SPECIAL.... 10c

PEACHES AND APRICOTS—No. 2 cans, heavy syrup. 3 for.... 55c

Corn Flakes Post Toasties
Large package
Each 9c

Matches
Good quality
6-box carton
Each 18c

Wonder-Nut
Oleomargarine
Pound 19c

We are hearquarters for
LEE BROOMS
Highest quality.
Zeda and Daisy Lee.
Will outwear two ordinary brooms.

Test Overalls
For MEN
Heavy 8-ounce denim, best grade.
Pair $1.49
Boys'....98c - $1.10

Gallon Peaches, solid pack.... 58c
Dwarfies, large package, each.... 24c
Wallace Reducing Toast, large package.... 35c
Cigarettes, all kinds, carton.... $1.18

Genuine Jello, all flavors, package.... 8c
Guest Ivory, 3 bars for.... 10c
Chipso, large package.... 18c
Block Salt, grey, 50-lb. block.... 44c

Brenna News

(By Staff Correspondent.)

Mrs. Henry Lage called at Louis Ulrich's Friday.

Mrs. Anton Granquist called on Mrs. Julia Lage Tuesday morning.

Fred Runge and Arthur Von Seggern were Sioux City visitors Sunday.

Mrs. Anton Granquist spent Tuesday morning with Mrs. George Wert.

Eva and Hazel Nissen spent Monday afternoon in the John Meyers home.

Arthur Chichester was a Sunday dinner guest in the W. E. Lindsay home.

Members of the George Bruns family called at Fred Reinhold's Sunday evening.

Mr. and Mrs. Grant Mears of Wayne called at W. E. Lindsay's Monday evening.

Mr. and Mrs. Harry Wert visited in the Russell Lindsay home Sunday afternoon.

Miss Louise Selline of Norfolk spent Friday evening in the Mrs. Lillie Morse home.

Mrs. George Wert called on Mrs. Russell Lindsay and infant son Friday afternoon.

Mr. and Mrs. H. S. Moses were Saturday evening visitors in the F. I. Moses home.

Mr. and Mrs. Henry Fleer and Merlin spent Sunday evening in the Henry Lage home.

Miss Louise Lage went to Winside Sunday to spend the day with Miss Lucile Brune.

Mr. and Mrs. Pyott Rhudy were Sunday visitors in the M. G. Bourne home at Pilger.

A number of relatives called at the Ed. Granquist home at Winside Sunday afternoon.

Mr. and Mrs. W. E. Lindsay were luncheon guests in the Carl Pfeil home Sunday evening.

Miss Laura Sheets spent the week-end with her sister, Miss Gladys Sheets, at Creighton.

Mr. and Mrs. Herbert Peters and family spent Sunday evening in the Mrs. Lillie Morse home.

Mr. and Mrs. Fred Baird and two sons were Norfolk visitors last week Wednesday afternoon.

Mr. and Mrs. Fred Baird and family were Sunday afternoon callers in the Harry Tucker home.

Mr. and Mrs. Harry Lindsay and sons of Winside, called at George Wert's Sunday afternoon.

Mr. and Mrs. George Bruns and family spent Thursday evening in the Emil Von Seggern home.

Mr. and Mrs. George Bruns and Mr. and Mrs. Henry Reinhold were Norfolk visitors Saturday.

Mr. and Mrs. W. E. Lindsay and Miss Florence Montgomery spent Sunday evening at George Wert's.

Mr. and Mrs. John Surber and Maxine were Sunday supper guests in the Mrs. Lillie Morse home.

Members of the Anton Granquist family were Sunday dinner guests of Mrs. Julia Gildersleeve.

Mrs. Leonard Hyland and baby spent Tuesday afternoon with the former's sister, Mrs. George Bruns.

Mr. and Mrs. Carl Granquist and Ruby Surber were Wednesday evening callers in the Anton Granquist home.

Carl Wright and Carlos Martin shipped a carload of cattle to Omaha Tuesday. The former accompanied the shipment.

Mrs. Julia Lage, Miss Louise Lage and Miss Florence Yocum were Monday evening callers in the George Bruns home.

Mrs. Julia Gildersleeve and children, Alice, Ila and Fred Walden, spent Friday evening and Saturday in the Anton Granquist home.

Mr. and Mrs. George Bruns, Mr. and Mrs. Fred Reinhold, Mr. and Mrs. Fred Harms, Henry Reinhold and Mr. and Mrs. Chas. Siecke were guests in the Louis Siecke home Friday evening. The occasion was Mr. Siecke's birthday anniversary.

Mr. and Mrs. Wm. Barelman and Melvin and Mr. and Mrs. Wm. A. Wylie and baby were Sunday afternoon guests in the George Von Seggern home.

Mr. and Mrs. W. E. Lindsay and Miss Florence Montgomery were Thursday evening callers at Russell Lindsay's, getting acquainted with the new baby.

Mr. and Mrs. Ray Gamble went to Sioux City Monday to take their daughter, Mabel, to a hospital. The child underwent an operation for appendicitis that day.

French Penn paid a farewell visit at the W. E. Lindsay home last week Tuesday before leaving for his new home at Denver. He went to Fremont to see his little daughters before going west.

Mr. and Mrs. A. L. Ireland and Mr. and Mrs. Ernfrid Allvin and children were Sunday dinner guests in the Ray Spahr home. Mr. and Mrs. Axel Erickson and two sons of Emerson were also guests there in the afternoon.

Northwest Wayne

(By Staff Correspondent.)

Irving Doring spent Sunday with Melvin Longe.

Mrs. Will Roe called on Mrs. Carl Surber Wednesday.

Kelley Peterson was a week-end guest of Doc Surber.

Gussie Wendt spent the week-end in the W. E. Back home.

Mrs. Jack Skeahan spent Thursday with Mrs. George Post.

Mrs. John Grier called Tuesday evening in the Tom Renz home.

Clinton Perrin spent Wednesday evening at the Ray Perdue home.

Mr. and Mrs. Ray Perdue spent Sunday evening at the Walter Randol home.

Ardath and Alden Barelman spent Friday afternoon with Mrs. Floyd Conger.

Mrs. John Grier spent Wednesday afternoon with Mrs. Charles Lang.

Mrs. Floyd Conger spent Friday afternoon with Mrs. Elkhardt Pospishil.

Mr. and Mrs. Glenn McCay were Sunday dinner guests at Floyd Conger's.

Miss Bessie Osborn of Craig, spent the past two weeks in the Basil Osborn home.

Mr. and Mrs. Glenn McCay spent Wednesday evening at the Floyd Conger home.

Mr. and Mrs. Harry Bennett were dinner guests April 15 in the Will Lang home.

Mr. and Mrs. J. H. Spahr and Miss Nellie spent Sunday at the Edwin Casuwe home.

Mr. and Mrs. Hazen Atkins and daughter spent Friday evening at Floyd Conger's.

Mrs. Monta Bomar spent Tuesday morning with Mrs. Will Lang and Mrs. Mike Hansen.

Mr. and Mrs. Frank Longe and Melvin spent Sunday evening at the Clifford Hale home.

Mr. and Mrs. Ray Perdue called Saturday at the George Bush and James Perdue homes.

Neighbors extend sympathy to Walfred Carlson in the death of his nephew, Gus Broberg.

Mrs. Ray Perdue and Mrs. Monta Bomar called Tuesday in the Russell Lindsay home.

Mr. and Mrs. Aden Austin and family spent Sunday afternoon at the Monta Bomar home.

Miss Lottia Bush and Miss Jennie Norman spent Friday afternoon in the Will Roe home.

Mr. and Mrs. Monta Bomar and daughters spent Sunday evening in the Russell Lindsay home.

Mr. and Mrs. Elkhardt Pospishil and son spent Monday evening at the Ray Perdue home.

Mrs. Albert Doring and Esther spent Wednesday evening of last week at the Frank Doring home.

Twenty neighbors went to the home of Mrs. Basil Osborn Wednesday of last week for a social time. After visiting, a luncheon was served.

Esther, Hilda, Clara and Irma Doring spent Sunday at the James Benjamin home near Laurel.

Mr. and Mrs. H. L. Atkins and Betty spent Sunday afternoon at the R. R. Huff home near Belden.

Bryan and Roy Klopping spent Sunday in Omaha with their parents, Mr. and Mrs. Henry Klopping.

Mr. and Mrs. Wilson Miller and family of Winside, were April 15 dinner guests at the Chris Graverholt home.

Mr. and Mrs. Will Roe and daughters spent Sunday at the A. M. Dixon home at Allen. The women are sisters.

Mr. and Mrs. Elkhardt Pospishil and son and Chris Graverholt were Tuesday evening guests at the Ray Perdue home.

Mr. and Mrs. Chris Graverholt and Mr. and Mrs. Ray Perdue spent Friday afternoon in the Ernest Smith home near Laurel.

Mrs. Floyd Conger, Mrs. Will Kieper and Mrs. Elkhardt Pospishil attended Auxiliary meeting in Wayne Tuesday of last week.

Mr. and Mrs. Alfred Test, Mr. and Mrs. Clarence Longe and daughter and Mrs. Henry Eickhoff were Sunday dinner guests in the Frank Longe home.

Mr. and Mrs. Herbert Reuter and daughters spent Saturday evening in the Mrs. Kate Carpenter home. They visited Sunday at the George Reuter home.

Mr. and Mrs. C. A. Orr and family, Mr. and Mrs. Herbert Kai and daughter and Mr. and Mrs. Clarence Conger were Sunday afternoon guests at Floyd Conger's.

Mrs. Frank Longe, Miss Hilda Longe, Mrs. Aden Austin, Mrs. M. C. Lower, Mrs. Wm. Malmberg and Mrs. John Bressler were Thursday guests of Mrs. J. P. Turner, it being her birthday.

Central Social circle meets on Tuesday, May 1, with Mrs. Monta Bomar. Mrs. Will Roe is leader. Birds which the women have seen this spring will be named in response to roll call. Each will tell of her favorite poet and his life, and read one of his poems.

The Merry Makers met Friday evening at the Will Roe home. A social time followed the business session. Mrs. John Grier played piano solos. Mrs. W. E. Back and Mrs. Merle Roe comprised the menu committee, and Mrs. Albert Sahs had charge of entertainment. Miss Lucille Taggard was a guest.

Mr. and Mrs. Ben Fleming entertained at dinner Sunday: Mr. and Mrs. Carl Surber and Doc, Mr. and Mrs. George Fox and family of Randolph, Mr. and Mrs. Ray Perdue and Allan, George Bush, Miss Lottia Bush, Mr. and Mrs. W. E. Back and family, Gussie Wendt, Kelly Peterson and Ina, Keith and Dean Fleming.

Escape Assassination Plots

This picture of King Victor Emmanuel of Italy and Premier Benito Mussolini was taken after both had narrow escapes at the hands of would-be assassins recently. Fourteen persons were killed in Milan when a bomb, hidden in the base of a lamp post, exploded just before the king passed on his way to open the Milan Fair. At about the same time, authorities found an infernal machine evidently intended to wreck Il Duce's train.

THE GREAT AMERICAN HOME

Leslie News

(By Mrs. Grace Buskirk.)

Remember the P. V. Aid at S. C. Bressler's May 2.

Miss Louise Bressler spent Sunday at the Robt. Sneath home.

Mrs. Austin Bressler has been suffering from a badly infected finger.

Mr. Doescher of Oakland was a Thursday business visitor at A. W. Dolph's.

Mrs. C. W. McGuire was a Tuesday afternoon visitor at David Herner's.

Mrs. Max Kai and mother of Pender were Monday visitors at August Kai's.

Mr. and Mrs. Albert Killion were Thursday evening callers at A. W. Dolph's.

Clare Buskirk captured five baby wolves and August Kai a badger on Saturday.

Friends and relatives helped Henry Korth remember his birthday Tuesday evening.

Herman Thomsen accompanied his father and brothers, Will and Fred, to Omaha Friday to visit his uncle, Chris, who is still in a hospital.

Relatives of Carl Thompson remembered his birthday Tuesday evening by being his guests.

Mr. and Mrs. Geo. Buskirk were business visitors at Randolph and Plainview Saturday.

A new tractor with a four-bottom plow, from Wisner, was demonstrating out here last week.

Mrs. Bernard King and Mr. and Mrs. Diers of Crowell were Sunday callers at Geo. Buskirk's.

David Herner and Charlie Killian attended the meeting of the Farmer's Union at Norfolk Tuesday.

John Greve, Mary Greve, Alvena Greve and Deloris Greve were Sunday visitors at Bernard Koch's near Concord.

Mrs. Geo. Buskirk was one of the mothers entertained by the girls' club at a party Wednesday evening. Arlene is a member and was on the program.

Mrs. Geo. Buskirk, Mrs. A. W. Dolph, Mrs. Gertrude Sonner and Miss Louise Bressler were attendants at the kensington at Mrs. W. C. Ring's on Thursday.

Mrs. Geo. Buskirk attended a meeting of the kensington Friday, making preparations for a cafeteria supper to be served at the basement Wednesday evening, May 2.

A large crowd of relatives gave Mrs. J. M. Bressler a surprise party on her birthday Wednesday evening. A bounteous luncheon was served and two fine birthday cakes were centerpieces. Remembrances were left for future use.

Mr. and Mrs. Carl Thomsen of Wakefield, Mr. and Mrs. John Thomsen and Rudolph Thomsen of Dixon, Mr. and Mrs. Charlie Thomsen, Mr. and Mrs. Wm. Thomsen were Sunday guests at Herman Thomsen's in honor of Mrs. Thomsen's birthday.

A number of young people from here went to the home of Gunnard and Perry Johnson on Sunday evening for a surprise on Miss Ethel Johnson, it being her birthday. A fine luncheon was enjoyed and a number of remembrances of the happy occasion were left for her.

Mr. and Mrs. John N. Johnson were Saturday callers at A. W. Dolph's in the evening. Following ladies papered the Lutheran school house Wednesday while Rev. Borneman was away at a funeral of a fellow minister and also at a conference: Mrs. Fred Jahde, Mrs. Louis Test, Mrs. August Brudigam, Mrs. Carl Brudigam, Mrs. Frank Longe and Mrs. Rudolph Longe and Miss Mary Greve. Mrs. Borneman served dinner, which was much appreciated.

Sholes

(By Lennie Burnham.)

H. W. Burnham was a business visitor in Coleridge Friday.

Eke Mattingly of Sioux City, called on relatives in Sholes on Friday.

Miss Rachel Bracken spent the week-end with home folks in Emerson.

Miss Lilian Follette of Carroll visited relatives in Sholes the past week.

J. C. Brown and Miss Lilian Hall spent the week-end with friends in Sioux City.

Mr. and Mrs. H. L. Follette and Mr. and Mrs. C. H. Robins were Norfolk visitors Saturday.

Miss Eleanor Isom and Miss Gladys Ingwersen spent the week-end with home folks in Wayne.

Mr. and Mrs. Charlie Robins and children spent Sunday with Arthur Robins, north of Randolph.

Mr. and Mrs. Martin Madsen and children and Mr. and Mrs. H. L. Follette visited friends in Sioux City Sunday.

Mrs. J. D. Burnham and daughter, Freddie, Mrs. H. W. Burnham and son, Lenn, were Wayne shoppers Saturday.

The Sholes high school participated in a track meet held in Coleridge. The score was: Coleridge, 52, Sholes, 32, Allen, 28.

ALTONA

Dorothy Huse Nyberg will visit Altona each Monday. She will gladly receive any news contributions.

Mr. and Mrs. Carl Mulso and Irene spent Sunday with Mrs. Martha Lutt.

Emil Thies of Winside, visited Sunday afternoon at the Alfred Sydow home.

Mr. and Mrs. Chauncey Agler visited Sunday at the Anton Pfleuger home.

Fred Frevert and family spent Friday evening at the Albert Greenwald home.

John Johnson was a Sunday evening guest at the Albert Greenwald home.

Mr. and Mrs. Wilke Lueken spent Sunday afternoon in the Daniel Baier home.

The Albert Greenwald family spent Sunday afternoon at the Fred Erxleben home.

Mr. and Mrs. Paul Splittgerber and family were Sunday guests at the Carl Frevert home.

Mr. and Mrs. E. W. Lemkuhl spent Sunday at the Theo. Slimpert home near Wisner.

Mr. and Mrs. O. N. Lewis of Wisner, spent Sunday evening at the Wilke Lueken home.

Miss Margaret Fattrick of Sidney, visited two days last week at the E. W. Lemkuhl home.

Mrs. Charles Roggenbach and son spent Tuesday afternoon last week in the R. F. Roggenbach home.

Mr. and Mrs. Frank Longe and Miss Esther of near Wakefield, spent Sunday in the August Biermann home.

Mr. and Mrs. I. F. Bahde and daughter went to Scribner to spend the week-end with Mrs. Bahde's parents.

Mrs. J. G. Bergt went to Winslow Thursday to visit until on Monday with her parents, Mr. and Mrs. Henry Panning.

Mr. and Mrs. Albert Behmer and Mr. and Mrs. Herbert Behmer and daughter of Hoskins, visited Sunday in the Fred Frevert home.

Mrs. Paul Splittgerber, Dorothy and Roland Splittgerber and Mrs. Will Splittgerber visited on Friday at the Herman Frevert home in Pilger.

Prof. and Mrs. C. E. Germeroth and son went to Bancroft on Sunday to attend the services dedicating the new pipeorgan in the Lutheran church there.

Miss Lucille Kay spent Sunday with Miss Irene Bartling at the R. F. Roggenbach home. The young women called in the afternoon at the Charles Roggenbach home.

Mr. and Mrs. Walter Putz and Vernon and the Carl Wolters family spent Sunday afternoon at the Gus Behrens home. Mr. and Mrs. Henry Bodenstedt of Belden, also called in the Behrens home that afternoon.

Altona Team Is Winner In Game

Altona baseball team met the Wisner high school team at the diamond in the Gus Behrens field Sunday and the local team won by 21 to 10. Plum Creek precinct team meets Altona next Sunday.

Pastor Of Altona Church Resigns

Rev. F. G. Schaller resigned as pastor of the Altona Lutheran church last week, after having served the congregation for twenty-seven years. He preached his farewell sermon Sunday and moved to Norfolk Wednesday. No pastor for the congregation has as yet been chosen and until a meeting is held the church will be supplied by pastors of nearby churches.

Rev. and Mrs. Schaller came to Altona from Illinois on May 14, 1901, just after their marriage. Rev. Schaller is retiring from the ministry at least temporarily and will live in Norfolk where his children are located.

A party was given Sunday evening by the congregation at the Rev. Schaller home. A number of friends gathered for a social evening and served luncheon at the close of the evening.

Southwest Wayne

(By Staff Correspondent)

Earl Bartlett and family visited at Ben Meyer's Sunday evening.

Miss Elsie Lutt is spending a few days with Mrs. Herbert Peters.

Mr. and Mrs. Herbert Peters visited Mrs. Martha [illegible] Monday evening.

Mr. and Mrs. Fr[illegible] called at the John Pu[illegible] on Monday evening.

Mr. and Mrs. Herbert Peters visited in the Ernest Juelke home at Pilger Sunday.

Mr. and Mrs. Clarence Powers were Sunday dinner guests in the Lloyd Powers home.

Mr. and Mrs. John Puls spent Sunday evening in the Henry Puls home at Pilger.

Mr. and Mrs. Carl Pfeil were Saturday evening visitors at the Herbert Peters home.

Mr. and Mrs. Wm. Biermann were Sunday afternoon callers in the Ben Meyer home.

Mrs. Wm. Gildersleeve and Mrs. Mae Young spent Thursday afternoon with Mrs. F. O. Martin.

George Post and family were Sunday afternoon callers at the Ernest Paulsen home.

Mr. and Mrs. Lloyd Powers spent Sunday afternoon in the Ed Granquist home at Winside.

Mrs. Lloyd Powers, Mrs. Fred Ellis and Mrs. Floyd Conger spent Tuesday afternoon with Mrs. Hazen Atkins. The occasion was Mrs. Atkins' birthday anniversary.

Mrs. Theresa Meister and Joe Meister spent Sunday evening in the Ernest Paulsen home. Mr. and Mrs. Henry Hachmeier and sons were also guests that evening.

Revised version: to the victor belongs the oil.—Asheville Times.

Furniture

Everything for your spring needs at the lowest prices.

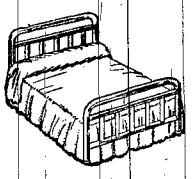

SIMMONS BEDS—Same as illustration, full size, finished in Walnut Brown finish, at $6.65

SIMMONS LINK FABRIC SPRINGS to fit $4.50

SIMMONS 50-POUND COTTON AND FELT MATTRESS $8.85

DECORATED BREAKFAST SUITES — Consisting of drop-leaf table and four chairs, in gray enamel.

$25.00

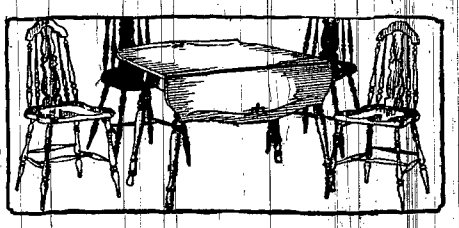

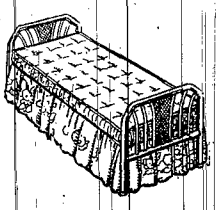

Simmons Slide-Under Day-Beds with cretonne flounce mattress, complete—

$19.00

Bedroom Furniture

In Suites or Separate Pieces

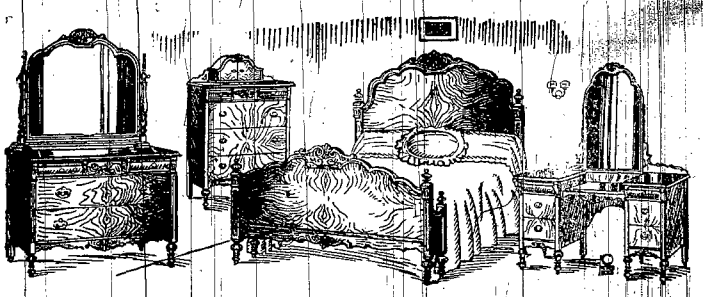

We have a very nice suite in genuine WALNUT VENEERS, consisting of Vanity, Bed and Chest of Drawers, for $80.00

RUGS

ALL SIZES AND QUALITIES

A SPECIAL in 9x12 VELVETS

Three good patterns. Come and see them.

$37.50

The new Congoleum Rugs at lowest prices.

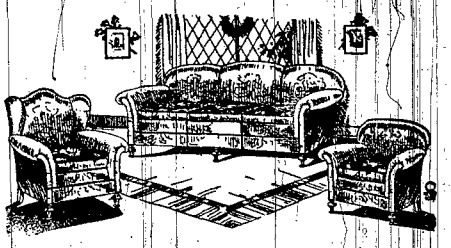

R. B. Judson Company

Wayne, Nebraska

NEW AUTO REPAIR SHOP

In the Texley Garage, the former Community Creamery bldg., on East 2nd, St.

Highest class work and square dealing are the standards which we will maintain in our new automobile repair shop which is located in the Texley garage. We positively stand back of every job, small or big, and will absolutely guarantee to satisfy every customer.

We have had years of experience in automobile repair work and solicit business on true merit.

Highest Quality Service and Square Dealing Always.

Clyde Iler and Charles Good, Props.

120 East Second Street — Wayne, Nebraska.

THE WAYNE HERALD

The Oldest Established Paper in Wayne County

PUBLISHED EVERY THURSDAY

Entered at the postoffice at Wayne, Nebraska, as Second Class Mail Matter in 1886 under the act of March 3, 1879. Known office of publication, Wayne, Nebraska.

E. W. HUSE, Editor and Prop.

Subscrition, $2.00 Per Year in Advance.

TELEPHONE 146

MEMBER NEBRASKA PRESS ASSOCIATION 1928

This paper is represented for general advertising by The Nebraska Press Association.

SUSTAINING MEMBER NATIONAL EDITORIAL ASSOCIATION 1927 1927

Several earthquakes have disturbed localities abroad, but none here so far, and none is likely to happen before the national conventions.

Some people in Chicago have been complaining because Mohammedan missionaries have been distributing literature and trying to convert the big town to Mohammedanism. Since it is so manifest that the Christian religian does not take in Chicago it is doubtless thought advisable to try some other religion. By experimenting with one religion after another, one that would stick might be found.

Music week will come along shortly, and musicians are getting ready to give it the right kind of a send-off. Music is as good as a tonic to brace up jaded spirits. It is sunshine to somber thoughts. It makes one look up instead of down. It inspires buoyancy, courage and joy. More good music makes a better world. We are for music week even though we can't sing a tune or play a note.

There are more good buildings in the average town to lean against while discussing politics, religion and morals than ever before, but there is a noticeable falling off in number of people who take advantage of them. There are not so many street philosophers, government critics and society emancipators as there used to be. If any have a little spare time and elect to devote it to flanking buildings while exchanging views, their talk is usually constructive. With more buildings to lean against, there are fewer leaners, and in time there may be no leaners of the old school who just propped themselves and found fault.

The cost of the late primary in Wayne county was somewhat more than $1,200. The total of 1,254 votes cast cost about $1 apiece. If more had voted, the cost would not have been increased. The cost would have been the same if voters had not been befogged by the way candidates for delegates to the national convention were hopelessly mixed on the republican ballot.

Experiments by the professor of psychology of Columbia University prove that young people have no advantage over adults in ability to learn. On the contrary the professor found that older heads acquire knowledge faster, even learning Latin and French and mathematics more readily than boys and girls in school. This discovery is encouraging to people who fell down in youth in learning all they should know, and who are now eager to make up for lost time or withheld effort.

In a few days April will be gathered in and laid to rest. It has been rather disappointing. We are ready to excuse it for furnishing no snow, but it was present long enough to spread a few copious showers over fertile fields hereabouts. This it did not do. Two or three feeble mists constituted the sum total of the month's contribution of aqua. In contrast to March which was unusually warm, and which went down into history with words of praise on the lips of an appreciative populace, April has been unseasonably cold. Nothing felt like growing, and nobody felt very ambitious. But if May comes along in orderly fashion and lives up to its reputation, the start gained in farm work in March will permit everything to move along satisfactorily.

The movement to teach the principles of religion in schools without favoring one religion or denomination above another, as explained by State Superintendent Chas. W. Taylor in Wayne recently, would seem promotive of better citizenship and better government. All religions embody the same high ideals of honesty, clean living and helpful fellowship. These are the things that are to be impressed on growing youth and coming citizens. Religions disagree on certain non-essentials, but all are in accord on the importance of character development. If students can become deeply imbued with the principle of doing unto others as they would have others do unto them, there will be no reason to fear a slipping of civilization.

According to the Literary Digest 38.6 per cent of the ministers in the United States receive salaries ranging from $500 to $1,000 per year, and 12.7 per cent receive $500 or less. Preaching is not properly rewarded in dollars and cents, and yet it is a service of vital importance to civilization. A preacher is expected to dress well, keep up the good appearance of his family and look pleasant, pat his rich parishioners on their backs and use tact and persuasion to exalt their souls, but his earthly reward is often a grinding battle to make financial ends meet. People often leave too large a proportion of a minister's compensation for heaven to pay. The value of his service to the world ought to command salaries equal to the pay received by other professional workers.

Governor Al Smith is reported gathering strength for the democratic presidential nomination, and is likely to be the convention's nominee. Smith may have a more elaborate smile than G. M. Hitchcock, to whom the Nebraska delegation is pledged, but we doubt if he is remotely comparable to the Omaha man in qualities of sound statesmanship. As to the republican nomination, Secretary Hoover has been an acknowledged leader among candidates, but of late it is said his candidacy has shown some weakness. No one questions that he would fully measure up to the requirements of chief executive. Where the nomination will land is still much in doubt, and some even predict that President Coolidge will be named and be persuaded to accept notwithstanding his repeated refusals to be considered.

Business.

Sioux City Journal: The business situation is not improving so rapidly as was expected some weeks ago when a general forecast for spring was made by the leading economists. A part of the blame for this failure probably ought to be put on the unseasonable weather, but that does not suffice as a full explanation of conditions. There are other underlying reasons for this slowness in trade improvements.

Freight car loadings week by week have shown what was under way. There is no powerful demand for goods, and, in consequence, the railroads are not kept busy. This is due to a decline in buying power generally, or, rather, in buying desire. It is not believed that there is anything wrong with the market from a financial standpoint. Instead, the situation is a psychological one. The public could buy if it wished, could buy if it would.

Unemployment, it is true, has affected actual buying power in a degree, but the idle represent a small percentage of the population. Still, every line will be bound to feel it when 2,000,000 workers are out of jobs and are confining their purchases to the bare necessities of life.

The presidential campaign may be exerting an influence on business, which, even if unreasonable, must be acknowledged as potent under proved circumstances. Yet this same condition might have come if this had not been a presidential year. In fact it is believed that the business situation would not have been much different from what it is.

Steel prices have advanced, and motor cars are expected to react in the only possible way. Higher prices on some of the standard makes are already indicated. But motors have lowered prices consistently for some years and this, too, may be another indication of returning to a normal condition. Commodity prices are holding pretty steady.

Building construction is holding up well throughout the country. Building is going ahead at a pace that is somewhat faster than the general situation would seem to justify, so, perhaps, there can be seen in this a promise of an improvement later in the season. General trade, however, could stand considerable improvement. Merchandise is slow almost everywhere. A more decided improvement right now would be welcome.

CENTRALIZATION.

Extensive operations in the hands of a single organization seem to be the trend of the times. Strings of lumber yards under one directing head have long been conducted successfully. Of late years chain stores have multiplied. Forbes Magazine for March explains the rapid rise of A. P. Giannini in the banking world. He has large banking interests at San Francisco and Los Angeles and 300 branches at different points in California. He has invaded New York and plans to invade Chicago and other large centers. Giannini started in a small way in California, but he developed rapidly by hard work and strict attention to every detail of banking. The report says that Giannini is utterly unmercenary. His profits of $1,500,000 from one company last year were donated to the University of California and he divides forty per cent of his annual profits among his employes. "The main thing is to run your business straight," says Giannini. Another story of centralized effort comes from Montana as reported by Farm and Home. It tells of the extensive farming operations of Thomas D. Campbell who heads a corporation that handles 95,000 acres of land, 47,000 of them devoted to wheat and flax. He owns seventy per cent of the stock in the corporation, and his employes own most of the balance. Campbell says he can count on only about fifteen bushels of wheat to the acre, and that the company nets about fourteen per cent on its capitalization. Mr. Campbell says: "Farming with industrial methods can make a higher profit over a period of ten years than any other manufacturing business excepting those with patents or virtual monopolies." He adds: "The biggest opportunity of our time is in farming." While the Campbell corporation is reported to be the biggest grower of wheat in the world, there are many other large farming organizations located in different states. How far centralization will go in business and agriculture is uncertain. It would seem that the individual may compete with big organizations by intensive effort and avoidance of leaks and waste. It would seem that he could do well either to join a centralized endeavor or to pursue an independent course, but in either case he would have to step on the gas and show that he is a winner. This is not an age in which drones do well, or in which opportunities are put into shotguns and fired at individuals who are just listlessly waiting.

INGRATITUDE.

Gratitude is a cardinal virtue, and it may be so precious because it is so rare. People are inclined rather to forget favors than to forget wrongs. What seems to be an injustice is often accepted as a one hundred per cent affront, against which multiplied kindnesses, previous and concurrent, have no mitigating weight. The Fremont Herald reviews an instance of ingratitude that is more bald than the average. It seems that newspaper carried an editorial in December suggesting that Sunday picture shows might operate against the usual Sabbath exodus of young people to Omaha, and that a vote of the people might be advisable as an evidence of popular judgment. Later the city council decided to submit the question, and this action received favorable comment. To be impartial and fair in serving the public, however, the newspaper gave the opposing views of a local minister. At the election, a majority expressed favor for Sunday shows in accordance with the belief of the editor. But the proprietor of one local picture show was not broad enough to accord rights to those who conscientiously disagreed with him, and he accepted the editor's publication of a conflicting sermon as an unpardonable breach of friendship, curling his lips, lugging off his playthings and discontinuing his advertising. The loss in dollars is trivial compared to the loss in discovering the narrow, selfish groove in which the picture owner squeezes himself along. Many instances of ingratitude are unheralded and unknown. The unhappy experience of the Fremont editor comes to the surface.

Wilbur News

(By Sunshine Club)

James and Gene Lessman are ill with measles.

Mrs. Rollie Ley spent Saturday afternoon at Irve Reed's.

Hazel Lorenz took examinations in Wayne Saturday.

Mr. and Mrs. Chris Jensen entertained relatives from Winside Sunday.

Edna Mae Jeffrey was a Sunday dinner guest in the Harry Kay home.

Mr. and Mrs. Gurney Prince of Winside, were Sunday guests in the Roy Pierson home.

Mr. and Mrs. P. L. Mabbott were Tuesday evening guests in the Roy Pierson home.

Mr. and Mrs. Jacob Kissler and family spent Sunday in the George Hoffman home.

Mr. and Mrs. Henry Bush and Anita were Monday evening visitors in the Harry Lessman home.

Miss Lucille Shannon was a supper guest in the Henry Burt home last week Wednesday evening.

Mr. and Mrs. Henry Bush and daughters, Prudence and Anita, were Sunday dinner guests at C. T. Norton's.

Miss Joy Ley spent the weekend with Miss Mildred Reed. The girls were celebrating their birthdays which came on Saturday.

Mr. and Mrs. Gus Gartner and Ruth were Tuesday evening visitors in the Oscar Gartner home near Laurel. Oscar Gartner is ill with measles.

Mr. and Mrs. Alex Jeffrey entertained at dinner Sunday evening: Mr. and Mrs. Charles Pierson and children of Wakefield, Mr. and Mrs. P. L. Mabbott and Helen, Mr. and Mrs. J. T. Dennis, Mr. and Mrs. Roy Pierson and family, Mr. and Mrs. Gurney Prince of Winside, Mr. and Mrs. Harry Kay and Blair Jeffrey.

We have often thought if Sandino would arm his men with teapots instead of rifles he could arrive at a settlement with the American authorities for a better form of government for Nicaragua.—Dodge (N. D.) Dispatch.

Mayor Thompson has got McAndrew "ousted" only about two months after Mac's term of office ended, so perhaps by next year he will get King George III dethroned.—Tampa Tribune.

Southwest Wakefield

(By Mrs. Lawrence Ring.)

Kermit and Alden Johnson have had the measles this week.

Harley Bard has been quite sick with bronchitis and measles.

Lillian Ericson and Herman Kay were in Sioux City on Friday.

Ruby Rubeck visited Marie and the boys over Friday night and Saturday.

Mrs. Frank Nelson was a Sunday dinner guest in the Dick Sandahl home.

Willis Nelson who has been suffering with a gathering in his ear is improving.

The Orville Ericson family were supper guests at Lawrence Ring's on Friday.

Mrs. Walter Johnson and sons spent Thursday afternoon with Mrs. Albert Peters.

Mr. and Mrs. Harris Sorenson drove to Wausa Sunday to spend the day with relatives.

Mr. and Mrs. Albert Peters visited in the Harry Sweeney home on Sunday evening.

Mrs. Dick Sandahl has been helping her mother with paper hanging during the week.

Mr. and Mrs. Henry Rewinkel and children were Sunday supper guests in the Fred Victor home.

Boe Evans was in Yankton on Tuesday. He visited the studio of the broadcasting station at Gurney's.

Mr. and Mrs. Henry Dearson and children visited with Mr. and Mrs. Albert Peters on Sunday afternoon.

Nels Munson and C. A. Bard were in Sioux City on Tuesday where the former had cattle on the market.

Mr. and Mrs. Aaron Swanson, Corrine and John Leroy visited at Lawrence Ring's on Tuesday afternoon of last week.

Mr. and Mrs. Albert Sundell and sons drove to Hubbard Sunday where they spent the day in the Ray Robertson home.

Guinivere Lyngen has been absent from school the past week because of measles. A number of others missed because of flu and colds.

Pete Lundgren spent Friday evening with the Rubeck young folks. His accordion music is becoming quite a treat to music lovers here.

Mr. and Mrs. C. A. Bard and Mr. and Mrs. C. L. Bard were Sunday dinner guests in the Lewis Ring home. Miss Alice Servine spent the day there also.

Mr. and Mrs. Walter Johnson and sons were at the Otto T. Fredrickson home for Sunday dinner and had Mr. and Mrs. Oscar Johnson as their guests in the evening.

Ed Sandahl, sr., the E. E. Hypse and Lawrence Ring families spent Sunday in the Orville Ericson home. The C. F. Sandahl family were there for supper also.

Dr. and Mrs. Arthur Sundell of Plainview visited relatives in the vicinity on Friday on their return trip from Lincoln where they had been attending the chiropractic convention.

The Carl Sievers family were at the John Sievers home on Sunday afternoon where a large number of relatives met to visit with their cousin who came over from Cedar Bluffs for a short visit.

Mr. and Mrs. Chauncey Agler drove to Altona Sunday afternoon to visit in the Anton Pfleuger home. The ladies' mother, Mrs. Wm. Lessman who has been staying there has gone to Omaha.

Mrs. Walter Nelson and children of Jefferson, S. D., who were spending the day at the Charley Nelson home called at Paul Olson's on Sunday afternoon. Mrs. Chas. Nelson accompanied them.

Miss Hanna Munson came home Friday evening. Her sister, Mrs. Nels Ekberg, and family accompanied her from Oakland at whose home she has been a guest. Mrs. Ekberg remained until Sunday.

Mr. and Mrs. Andrew Nelson and son, Mr. and Mrs. Andrew T. Anderson and Alfred Nelson made up a celebration at the Nels Youngquist home on Sunday honoring the twins' first birthday which was April 14.

Paul Olson was in town Tuesday of last week planting potatoes for his mother. That has been a general occupation in the vicinity during the week but the unusually dry condition of the soil makes conditions rather unfavorable.

Mr. and Mrs. Carl Sundell were in Wayne Sunday attending the fortysecond wedding anniversary of the latter's parents, Mr. and Mrs. O. W. Milliken. Six of the eight children attended, bringing a basket dinner and making the day a memorable one.

A small "twister" which formed in Jack Soderberg's plowed ground on Sunday afternoon was witnessed by passersby with interest. It moved in a southeasterly direction blowing dust and cornstalks into a funnel shaped cloud which could be seen for miles around.

Little Harold Nelson was 1 year old on Wednesday and to celebrate the event Mrs. Ola Nelson, Mrs. Nels Larson, Mrs. Jack Soderberg, Mrs. Neil McCorkindale, Mrs. Edgar Larson and Miss Lillie McCorkindale took their luncheon and went there for the afternoon.

Mr. and Mrs. Harris Sorenson and Miss Mae Ellenburg returned on Tuesday evening of last week from Omaha where they had gone that morning to consult an eye specialist for the latter. She is at the Harold Sorenson home and it is hoped that we may report rapid improvement.

Mrs. Claude Forney invited the girls from district 47 and a few of the boys to her home on Friday evening after school to honor Hazel's seventh birthday. Miss Lucille Brummond was also present. Mrs. Wm. Brummond assisted in serving a two-course luncheon. Gifts were presented to the little miss and games were enjoyed.

Notice of Summons.

To Bringa Jonson, Bengta Jonson, Ingrid Jonson, Elna Jonson, Pete Johnson, Anna Pearson, A. P. Pearson, Hilma Herman; Hilma Herman, guardian of Lenora G. Herman and Harriett E. Herman, minors; Lenora G. Herman, Harriett E. Herman, Lester R. Oberg, Violet Oberg Soderberg, and all other heirs and persons interested in the estate of John T. Johnson, deceased, real names unknown:

You and each of you will take notice that on the 23d day of April, 1928, Pehr Olson, plaintiff herein, filed his petition in the District Court of Wayne County, Nebraska, against you (impleaded with E. Telander, administrator of the estate of John T. Johnson, deceased, Walter J. Herman, executor of the estate of Nels Herman, deceased, Walter J. Herman, and Jack Sweeney the object and prayer of which are to foreclose a certain mortgage executed by John T. Johnson to the plaintiff upon the following described premises, to-wit: the north half of the northwest quarter of Section nine (9), Township twentysix (26), Range four (4), east of the sixth P. M., containing 77 acres, more or less according to government survey, and that part of the southwest quarter of Section four (4), southeast of the Ch. St. P. M. & O. R. R., Township twentysix (26), Range four (4), east of the 6th P. M., containing 50 and 15-100 acres, more or less according to government survey, all in Wayne county, Nebraska, to secure the payment of a certain promissory note dated March 10, 1924, for the sum of $3,000.00 and due and payable in two years from the date thereof. That there is now due on said note and mortgage the sum of $4,166.88, for which sum with interest at ten per cent from April 23, 1928, plaintiff prays for decree that defendants be required to pay same or that said premises may be sold to satisfy said amount.

You are required to answer said petition on or before the 4th day of June, 1928.

Dated this 25th day of April, 1928.

Pehr Olson, By Davis & Welch, His Attorneys.

a26t4

Notice To Dog Owners.

Dog licenses are due May 1. All dogs must have licenses on or before that date. Secure license at city clerk's office. W. A. Stewart, chief of police. a26t1

Try a Wayne Herald Want Ad.

ROBERT C. MOORE INCORPORATED STORES CO. THE COMMUNITY PANTRY — YOUR GROCERY STORE

Former Morgan Toggery Bldg. First Door South of Palace Cafe.

M. DeGAILLEZ, Mgr. Wayne, Nebraska

Stores in twenty towns in northeast Nebraska. Trade at store nearest to you.

Another Big Sale of "Gallon" Fruits

Our "Gallon Fruits are true fruit flavored as they are Tree and Vine Ripened. Everything being considered, if you re-can these full pack Fruits we are offering for sale you will find it more economical and at the same time you will have a better flavored fruit. Try it.

Recipe for Re-Canning "Gallon" Fruits

General Rule:—Recan "Gallon" Fruits as you would Fresh Fruits of same variety. Open "Gallon" can, place contents in kettle, add approximately 25 per cent sugar, put on stove and bring to boil, put in jar and seal.

PEACHES — Yellow Free Halves, Solid Pack, Wunderland. Per "Gallon" can 49c

BLACKBERRIES — High grade of delicious Blackberries Vine Ripened. Per "Gallon" can 73c

APRICOTS—Tree Ripened California Apricots for Pies and Tarts. Per "Gallon" can 69c

CHERRIES—Red Pitted, Full Meated. Packed in Own Juice. Per "Gallon" Can $1.45

RASPBERRIES, RED— Solid Pack. Fine Flavor Per "Gallon" Can $1.14

PEARS—Bartletts, Very Fine. Flavored Fruit, Solid Pack. Per "Gallon" Can 73c

PINEAPPLE— Extra Crushed Packed in own Juice Per "Gallon" Can 79c

LOGANBERRIES—Solid Pack, Fine Tart Flavor, Per "Gallon" Can 77c

RASPBERRIES—Black, Solid Pack, in Own Juice. Per "Gallon" Can $1.09

BLUEBERRIES — Northern Blueberries, Solid Pack, Per "Gallon" Can $1.33

PRUNES — Brookland Brand Eat Prunes for Health. Per "Gallon Can 47c

PINEAPPLE— Slices Broken, Field Ripened, Fine Flavor. Per "Gallon" Can 99c

CHERRIES — Royal Anne, White, Solid Pack. Per "Gallon" Can 83c

APPLES—Western, Solid Pack Tree Ripened. Per "Gallon" can 59c

GOOSEBERRIES — Michigan Gooseberries, unsweetened. Per "Gallon" Can 69c

DRIED FRUIT SPECIALS

PRUNES—Small Meaty, Sweet 3 lbs. 22c

PRUNES—Large Santa Claras 2 lbs 23c

RAISINS—Market Day Special 4 lb bags 39c

2 lb bags 20c

FIGS—Choice Black Mission Figs, 2 lbs. 23c

PEACHES—Fancy Peeled Blue Ribbon Peaches in 1 lb cartons 19c

2 lb cartons 38c

APRICOTS—Bright Northern California Apricots, Meaty Fruit per lb 25c

2 lbs 49c

FOOD THAT BUILDS HEALTH— Fresh, Pure and Wholesome Food Builds Health. We specalize in only Fresh, Pure, Wholesome Foods. Load your table with foods from our store and build the health of your family.

ECONOMY DEMANDS THOUGHTFUL BUYING—Do not be misled; think things out for yourself. A careful comparison of our prices with the quality and freshness of foods we sell should convince anyone that IT PAYS TO TRADE at a Robert C. Moore Store. Economy demands you think these through for yourself.

Let us have your next order for groceries. We appreciate your business and will "break our neck" to please you.

VEGETABLES

We carry a complete stock of fresh Vegetables at all times. New Cabbage, Golden Heart Mammoth Celery, Iceberg Head Lettuce, Bermuda Onions, Home Grown Potatoes, Fresh Asparagus, Green Top Carrots, Green Onions, Fresh Radishes, Cucumbers and Rhubarb.

We Take Eggs in Exchange for Goods or Pay Highest Cash Market Price

Libby and Rosedale Brand Can Fruit Specials

Pears No. 1 Tins (2) Libys, (1) Rosedale for 50c

Peaches No. 2½ Tins Libby's Y. C. three for 70c

Royal Anne Cherries, No. 2½ Tins, two for 72c

Apricots, No. 1 Tins, three for 39c

Red Raspberries No. 1 Tins, 2 for 45c

We Carry a Complete Stock of Fresh Fruit at All Times

Fancy Winesap Apples, Best Unifruit Bananas, Fancy Grape Fruit, Sunkist Lemons, Large and Small Naval Oranges, Fresh Strawberries and Fresh Tomatoes.

Queen Olives, Quart jar 49c

Garden and Flower Seeds 5c packages, three for 10c

Garden Seeds—15c packages, two for 23c

Apple Butter—No. 3 Tin, each 21c

Clothes Pins, 5 dz. for 19c

Best Flour, Snow Flake 48 lb. bag for $1.94

New Upright $190.00

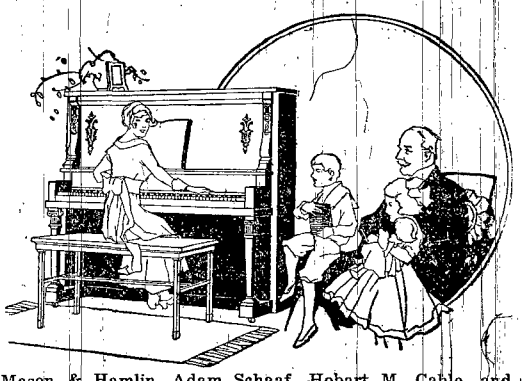

See VOGET before you buy any make of piano and you will find his prices the lowest and the quality the highest.

During the next three weeks we are going to have the lowest prices on pianos you have ever heard of. Every piano sold with a money back guarantee—you must be satisfied. We sell some of the finest pionas made, such as the Bush & Lane, Clarendon, Steinway, Knaba, Haddorff, Bush & Gerts, Mason & Hamlin, Adam Schaaf, Hobart M. Cable, and other makes.

Also have a few second handed pianos and one player piano for sale cheap. One of them used only 23 months. Two of these pianos have been taken in on grand pianos. Yes, we have pianos in stock, and also sell them on payments.

414 East 5th St. **Ernest Voget** Wayne, Nebraska

THE LOWEST PRICE PIANO MAN

Hear the ATWATER KENT RADIO PROGRAM from Station WHO, Des Moines, Iowa, April 29

The Monahan Post Band of Sioux City, Iowa, is the World's Champion American Legion Band. For the fourth consecutive time this honor was conferred upon them at the National Convention of the American Legion held at Paris, France, in September, 1927. Every member of this Band is a legionaire.

You are cordially invited to tune in on the Special Announcement Program of The A. A. Schneiderhahn Company, Atwater Kent Distributors, which will be broadcast from Station W H O, Des Moines, Iowa, Sunday evening, April 29, 8:45 to 9:45 o'clock, Central Standard Time.

CORYELL AUTO CO, ATWATER KENT DEALER, WAYNE, NEB.

Classified Advertising

WANTED

WANTED—A woman for general housework. Good wages. No cooking. Inquire at Predmestky's store, Pender, Nebr. a19t2

WANTED—Wayne county now open for steady hustler to sell Ward's Reliable Remedies and other products. Experience not necessary. Offers big earnings on small capital. Particulars given on request. Dr. Ward's Medical company, Winona, Minn., Established 1856. a5t4

WANTED—Work by hour or day. H. L. Hornby, 408 West Second St., Wayne. a26t1p

LOST

LOST—Scales from ice truck, between ice plant and city dump. Finder please return to Artificial Ice Company and receive reward. a26t1

FOR EXCHANGE

FOR EXCHANGE—A highly improved 320-acre stock farm at $160.00 an acre. Well located. Owner will consider a good 160-acre farm in exchange. This is a very choice farm. Martin Ringer, Wayne, Nebraska. a26t1

FOR EXCHANGE—A stock of hardware and furniture in a good north Nebraska town to exchange for a good stock farm near Wayne. Stock will run about $18,000 to $20,000. Martin Ringer, Wayne. a26t1

FOR SALE

FOR SALE—Fordson tractor, two tractor plows. L. R. Wingear. a26tf

FOR SALE—Prince Pearl strain S. C. white Leghorn baby chix 11 cents each, during month of May. Mrs. J. L. Bush. a26t1

FOR SALE—Grain body for Ford or Chevrolet. C. Swanson, Wayne, Nebr. a26tf

FOR SALE—Good roan Shorthorn bull. J. M. Roberts. Phone 415F3. a5t4p

RESERVE TRAYS for May and June hatching. Each tray holds 175 eggs; 3 cents per egg. Brenna Poultry Farm, Wayne, Nebr. Phone 417F2. a26tf

CINCH THIS—Land values will increase. Excellent 180 acres, all fenced, 30 pasture, alfalfa, natural hay, balance cultivation. Fair buildings, good well. Ideal for hogs, corn and alfalfa. Two miles from Emerson, Neb. Make this your happy home. Price and terms make this easy. Write now. Acme Realty, 510 West Fourth St, Wayne, Neb. a26t1

FOR SALE—Choice late potatoes; also Buff Orpington eggs from state accredited flock. W. F. Biermann, Phone 501, Wisner. a19t2p

FOR SALE—Two Round Oak heating stoves, $5.00 each. Ahern's Store. a26t1

FOR SALE—Large, dark, prize winning, single comb Rhode Island Reds, Owen strain. Excellent layers, diarrhea tested. Eggs, 1 setting, $1; seven settings, $5; baby chix 14 cents. Mrs. G. W. Albert, Wayne. m15t10p

WILL BE IN Wayne on the 1st of May to do piano tuning. Have your piano tuned while I am there. Will stop at the home of Mrs. Fred Bozell. F. H. Vail, tuner for A. Hospe Co., Omaha, Nebr. a19t2

FOR SALE—Two used Fordson tractors and two Titan tractors in good running order. D. E. Francis, Carroll. a19t2

FOR SALE—Ferris strain S. C. White Leghorn hatching eggs, $3 per hundred. Mrs. Henry Arp, Carroll, Neb. f16tf

FOR SALE—A five-tube Stewart-Warner radio. Cone speaker, B eliminator and A battery included. Price $75. Installed free. Phone 296J. a19t1

A HAPPY CHICK Brooder House will make your wife happy and save her lots of work. Come in and buy one. Theobald-Horney Lbr. Co. a26t1

FOR SALE—Setting eggs. Buff Orpington, $3 per 100. White Leghorns, $2.50 per 100. Walter L. Taylor. a26t2p

. . . . IMPORTANT . . . .

Liability and Property Damage Automobile Insurance. Let me quote you lowest rates and write your insurance NOW—BE SAFE.

Fred G. Philleo

Real Estate Insurance Loans

FOR SALE—Three-hole pressure Coleman stove, and three kerosene Perfection stoves at the new and used furniture store. I. E. Ellis. a26t1

FOR SALE—One used model 30 Atwater Kent radio set complete; one new Crosley set at bargain; one used Crosley set, bargain. Coryell Auto Co. a26t1

FOR SALE—Early White seed corn, 95 test. E. M. Laughlin. a5tf

FOR SALE—Second hand pianos, all tuned and in good condition. I. E. Ellis, Wayne. a26t1

FOR SALE—Hatching eggs from our accredited flock of Buff Orpingtons, Class B; per 100, $4. Henry Boehr, Route 4, Wisner. a19t2

FOR SALE—160-acre farm three miles from Carroll, 10 miles from Wayne, good pasture with living water, mostly smooth bottom land, very productive, about 130 acres under cultivatoin, improvements not very good, but the farm is a real stock and grain farm. Price $21,000.00. Martin Ringer, Wayne. a26t1

FOR SALE—Three used pianos and one player piano. One nearly new. Two of these pianos have been taken in on grand pianos. Can be bought cheap. Ernest Voget, 414 East 5th Street. a26t1

WE STILL HAVE hard coal for the brooder stove, all ready to take home in your car. Phone 148. Theobald-Horney Lbr. Co. a26t1

FOR SALE—Second-hand washing machines. L. W. McNatt Hardware, Wayne. a26t1

WE BUILD all kinds of Trellises, Arches and Pergolas. Come in and let us show you the many charming designs and tell you how surprisingly low they cost. Phone 148. Theobald-Horney Lbr. Co. a26t1

FOR SALE—White Wyandotte hatching eggs, $3.50 per 100; also baby chicks, some hen hatched, 15c each. Mrs. John Gettman, Carroll. a12t.o.wt4p

FOR SALE—Buick, bargain, 1926 model 2-door sedan, driven 8,200 miles, perfect condition. Mrs. E. E. Melvin. a26t1p

FOR SALE—Laundry stoves and electric and hand washing machines. I. E. Ellis, Wayne. a26t1

FOR SALE—Light Brahma eggs for hatching, $4 per 100. Mrs. Frank Davis, phone 370. a12t4

IT IS TIME to fence off your garden. We have all kinds of chicken fencing. Come in and see us before you buy. Theobald-Horney Lbr. Co. a26t1

THREE used pianos and one player piano can be bought cheap. Ernest Voget, 414 East 5th St., Wayne, Nebr. a26t1

Automobiles for Sale.

USED CARS—
1924—Ford Tudor.
1927—Chevrolet coach.
1922—Ford touring.
1920—Nash touring.
1922—Ford coupe.
1926—Ford coupe.
1925—Ford Tudor.

Come and get a real bargain. Small payment down, balance easy terms.

CORYELL AUTO CO.
Wayne, Nebr.
a26t1

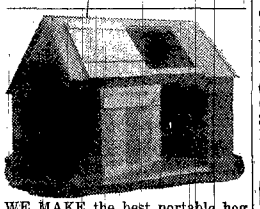

WE MAKE the best portable hog houses on the market and our prices will please you. Theobald-Horney Lbr. Co. a26t1

FOR RENT

FOR RENT—Modern, furnished kitchenette apartment. Phone 560. a5tf

TO LET—Storage space. I. E. Ellis, Wayne. a26t1

Church of Christ.
(Rev. Gerald G. Bentley, Pastor)

10:00 a. m., Bible school.
11:00 a. m., Communion service. Sermon by the pastor.
7:15 p. m., Christian Endeavor.
8:00 p. m., Regular evening worship. Sermon by pastor.
8:00 p. m., Tuesday, regular monthly board meeting.
8:00 p. m., Wednesday, prayer meeting and bible study.

Grace Evangelical Luth. Church, Missouri Synod.
(Rev. H. Hopmann, Pastor)

Chapel on Logan and Ninth Streets.
Sunday school at 10 a. m.
Service at 11 a. m.
The Walther League will meet Friday evening, 7:30 at the chapel.

Markets, April 26, 1928.

Cream	43c
Eggs	23c
Hens	15c and 19c
Broilers	30c
Roosters	13c
Corn	88c
Oats	51c
Hogs	$8.75 to $9.25

Much is to be said on both sides of the average political question—especially the inside.—Virginian-Pilot.

LOCAL HAPPENINGS

For graduation gifts visit Mines' Jewelry store. a26t1

Robert Fritchard was here from Carroll Wednesday.

Mr. and Mrs. L. W. Ellis were Sioux City visitors yesterday.

Mr. and Mrs. H. W. McClure were in Sioux City Saturday.

St. Mary's Guild will hold a food sale Saturday at Denbeck's market. a26t1

Fred Smalley of Wayne, is a medical patient at the Wayne hospital.

Prof. and Mrs. A. V. Teed and daughter spent Sunday with relatives in Ponca.

Mr. and Mrs. Carl Nuss of Pender, were Sunday guests in the J. C. Nuss home.

A. L. Dragon spent Sunday in Sioux City with Mrs. Dragon who is in a hospital there.

Miss Elsie Gilbert of Norfolk, visited Miss Ethel Huff and other friends here over Sunday.

Mrs. Fred Lehman and Miss Marian Miller of Wakefield, visited Mrs. Alfred Linke Monday.

Mr. and Mrs. Lambert Englehart of Wakefield, were Monday guests in the Alfred Linke home.

Miss Tilda Kirchner and Miss Bonnell Meyer of Concord, visited Mrs. Alfred Linke here Tuesday.

Miss Lucille Sundahl, Miss Leona Rogers and Miss Christine Weber spent Saturday in Sioux City.

Paul Harrington came Tuesday from Omaha and visited until yesterday in the John Harrington home.

Prof. and Mrs. I. H. Britell, Miss Mabel Britell and Miss Mollie Vlasnik spent Saturday in Sioux City.

Come in now and select your spring coat from our complete line of kashas, twills, tweeds. Jeffries' Style Shop. a26t1

Mr. and Mrs. T. C. Jorgensen and family plan to leave Sunday for Shenandoah, Iowa, where they will make their home.

You will be delighted with our assortment of spring hat models in all the wanted shades and styles. Jeffries' Style Shop. a26t1

Mr. and Mrs. Kenneth Graham and Kenneth and Floyd Richardson visited H. V. Richardson in a Sioux City hospital on Sunday.

Mr. and Mrs. Alfred Linke and son and Mr. and Mrs. Henry Meyer, jr., spent Sunday at the Chris Meyer home at Coleridge.

Raymond Runge of Winside, has been in the Wayne hospital with a fractured arm. He broke the member while working in a field.

E. O. Stratton of Neligh, who with his brother, C. D. Stratton, is a stockholder in the new Wayne hotel, was here Monday on business.

A new shipment of chic little suits for spring will be here for Friday and Saturday. Be sure and see these. Jeffries' Style Shop. a26t1

John Leuck of Lincoln, drove here Saturday to transact business. While here he visited in the home of Mr. and Mrs. Grant S. Mears.

Mrs. E. J. Huntemer, Mrs. C. E. Wilson, Mrs. K. N. Parke, Mrs. Clara Heylmun and Mrs. V. A. Senter spent Saturday in Sioux City.

See our display of clever styles in new spring frocks on Friday and Saturday. All new patterns and a variety of colors. Jeffries' Style Shop. a26t1

Mr. and Mrs. A. A. Bell, and daughter, Mrs. Fred Chapman, and Mrs. Willie Bell of Norfolk, were Tuesday visitors in the Geo. Bush home.

Mr. and Mrs. W. R. Martin and two grandchildren, Bernice and Clifford Olson, of Enola, were Sunday guests in the Dr. E. H. Dotson home, helping Dr. Dotson celebrate his birthday. The two first named are Mrs. Dotson's parents.

Arthur Savidge of Fremont, owner of the Elwin Strong Amusement Company, spent Monday and Tuesday here with his brother, Walter Savidge.

Mrs. Ed Grier and daughter, Bonnell, returned Sunday from Sioux City where they had gone Friday to have a tonsil operation performed for the latter.

Mrs. Christ Thompson, Miss Nina and Miss Anna Thompson returned Wednesday morning from a few days' visit in Council Bluffs at the John Kay home.

Our assortment of the very latest in footwear is complete. Satins, kids, patents are here, with all the new shades in hosiery. Jeffries' Style Shop. a26t1

Mr. and Mrs. George Eickhoff and Miss Esther Henschke of Wakefield, and Mr. and Mrs. Chris Meyer of Coleridge, were Saturday guests in the Alfred Linke home.

Mrs. Theo. Lessman and son and Mrs. Henry Weiting of near Wakefield, were Tuesday guests of Mrs. Alfred Linke. Mrs. Henry Meyer and daughters of near Wayne, were also there.

Carl Madsen and Harvey Beck returned Monday from Julesburg, Colo., where they had spent a few days looking after Mr. Madsen's land. The last named reports the country there much in need of rain.

Ray Ramsey, assistant in the dramatic department at the University of Nebraska, spent Friday night with Henry Ley. Mr. Ramsey was one of the judges at the district declamatory contest held at the college on Friday.

A. R. Davis, J. G. Mines, L. W. Roe, Prof. O. R. Bowen and Judge J. M. Cherry spent Sunday afternoon with Ensign Jack Rix at Norfolk. Mr. Rix was formerly deputy grand custodian of the Nebraska Masonic order.

Mr. and Mrs. Carl Hahlbeck of Hooper, parents of R. C. Hahlbeck, visited Sunday here. Mr. and Mrs. Elmer Kellner and family of Scribner, and Mr. and Mrs. Carl Hahlbeck, jr., of Stanton, also visited here. Mrs. Kellner is a sister and Carl Hahlbeck, jr., is a brother of R. C. Hahlbeck.

Hugh Winterstein, J. A. Winterstein and Bert Surber, the last named of Winside, went to Griswold, Iowa, Tuesday to attend the funeral of an aunt of the first two named, Mrs. Kate Winterstein. They returned the same day.

Mr. and Mrs. C. A. Chace returned yesterday from Long Beach, Calif., where they had spent the winter. They stopped in Kansas City enroute home for a few days' visit with Miss Marguerite Chace, who is leaving soon for a summer tour of Europe.

Anyone wishing to make reservations for benefit bridge party tonight (Thursday) at Legion rooms notify one of committee: Mrs. Glenn McCay, Mrs. J. C. Johnson, Mrs. Phil Kohl, Mrs. W. H. Phillips, Mrs. Curtis Foster or Mrs. James Pile. Admission is 25 cents. a26t1

Mrs. Walter Creamer's mother, Mrs. James Holtorf of Pender, was here the first of the week, and Mr. Creamer's mother, Mrs. Ed. Creamer of Wakefield, was here the middle of the week visiting and helping care for Mrs. Creamer and son who have been ill with the measles.

Mr. and Mrs. Elmer Darling and family came from Decatur Friday to visit in the Ferd Schmiedeskamp home and to accompany Miss Eleanor Darling to Decatur for the week-end. Mrs. Susan White of Decatur came with them to visit a few days with her daughter, Mrs. Schmiedeskamp.

Masons Finished Hotel Basement

Masons finished the basement for the new hotel building on Second and Pearl streets last Saturday, and construction of the frame for the upper stories started Monday.

Card of Thanks.

We wish to express heartfelt thanks for sympathy, aid and beautiful flowers at the time of the funeral of our nephew, Gus Broberg. Mr. and Mrs. Walfred Carlson and Mr. and Mrs. C. E. Nelson.

Named to Position In Wayne School

Walter Albert of Wayne, was elected by the Wayne board of education last Friday to teach in the city schools next year. He will take the place of Miss Mollie Vlasnik who resigned to attend school at Madison, Wis., next year.

St. Paul Lutheran Church.
(Rev. C. F. H. Krueger, Pastor)

Sunday school at 10 a. m.
Divine worship at 11 a. m.
Luther League at 7 p. m.
Choir rehearsal Wednesday at 7.

Northeast Nebraska Women's Missionary society meets with the local congregation May 2. Morning session at 10:30 and afternoon session at 1:15.

Crystal

Tonight—Thursday
Tomorrow—Friday
LON CHANEY
—in—
THE BIG CITY
Comedy—
Pass the Gravy
Admission 10c and 25c

Saturday
BUCK JONES
—in—
BLOOD WILL TELL
Comedy—**Racing Mad**
Admission 10c and 30c
Matinee Saturday at 3:00

Sunday and Monday
MARION DAVIES
—in—
THE PATSY
News and Comedy
Admission 10c and 30c
Matinee SUNDAY at 3:00

Tuesday - Wednesday
ADOLPH MENJOU
—in—
A NIGHT of MYSTERY
Comedy—
Mum's The Word
Admission 10c and 25c

Coming Next week—
Thurs., Friday, Sat'day
THE PATENT LEATHER KID

Graduation Watches

No Gift is more appropriate than a good watch or Diamond Ring. It puts your good wishes into a permanent remembrance.

We have everything in the line of good jewelry and other suitable gifts at a modest cost.

THE GOTHIC JAR-PROOF
A gem of a timepiece

L. A. FANSKE, Jeweler
(My Specialty is Watches) Wayne, Nebr.

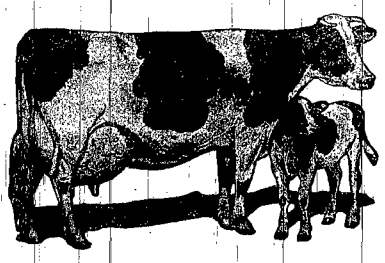

This trademark stands for Cleanliness, Uniformity and Purity.

FAIRACRES FARMS
SWEET MILK and CREAM
Sold through
Community Creamery
PHONE 28 WAYNE, NEB.

PUBLIC SALE

As we are leaving Concord, we will sell the following goods at public sale, at the residence in Concord, Nebraska

Saturday, April 28

Commencing at 2 o'clock

HOUSEHOLD GOODS, ETC.

One new eight-piece walnut dining room suite, kitchen cabinet, kitchen table, gate-leg table, large size overstuffed rocker, 2 mahogany rockers, leather duofold, radio cabinet, fernery and fern, walnut davenport table, 6 odd chairs, walnut steel bow-end bed, complete; walnut dressing table, oak bed, complete; 2 walnut steel beds, 3-6 size, complete; oak dresser, child's crib, enameled; 2 high chairs, buffet mirror and cords, child's desk, almost new 4-hole gas pressure stove, 2 gas ovens, velvet rug, 9x12, linoleum rug, 9x12; laundry stove, clothes rack, medicine cabinet, 6-hole South Bend Malleable steel range, as good as new; tubs, boilers and many other articles.

TERMS, CASH

E. L. PETERSEN

Roy E. Johnson, Auctioneer. Farmers State Bank, Clerk.

Farms For Sale At Lowest Prices

City Homes For Sale and Rental

Money to Loan on Farm and City Property at Lowest Rates with Quick Service.

Insurance of all kinds, except life.

Fred G. Philleo

Wayne, Nebr.

Spring Has Arrived

—and with it the latest creations in Costume Jewelry. We take pride in announcing that we have a big variety of the most artistic designs.

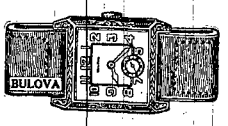

Watches

All the latest models and up-to-date designs. Elgin, Waltham, Hamilton and Bulova.

Diamonds

Blue white perfect diamonds are the best. We have them at special low prices.

J. G. MINES, LEADING JEWELER

Announcement

I wish to announce that I have become associated with the New Method Laundry of Sioux City and the Chicago Cleaners and Dyers, and I am prepared to handle all kinds of laundry work and dry cleaning in the best possible manner. Service is first class.

A FEW PRICES

Twenty pounds of damp wash	$1.00
Twenty pounds of flat work	$1.00
Men's suits cleaned and pressed	$1.00
Ladies' plain woolen dressed cleaned and pressed	$1.00
Silk dresses cleaned and pressed	$1..50 and up

Prompt attention given to rugs, curtains and hats.

H. HAMMER

418 West 1st Street Phone 547 Wayne, Nebraska

Start Your Chicks Right!

It has been demonstrated repeatedly the using of chick mash as a starter for the first three weeks' feeding has saved scores of chicks. The using of chick mash pays big dividends on the investment.

Victor, Norco and Red Skin Starters

are well known and safe to use. Start your chicks right and follow up with NO KORN GRAINS. Our feeds are all fresh from the mill—no carried-over stock.

Mother's Best Flour Just a trial is sufficient. Not in a single instance has it failed to please. Return the empty sack and you will get full purchase price if we fail to make your baking day a pleasure.

100 Per Cent Bohemian Malt - - - 49c

This is one of the best products obtainable. This is specially priced for one week only.

Don't Miss Securing a Solid Steel Kitchen Chair—enameled in pretty blue color, rubber tipped legs, convenient and comfortable back. Housewives find this chair a handy kitchen helper. Chair and 1 pound Cup of Gold Coffee both for $1.98. The first shipment sold out in three hours.

Golden Bar Coffee

and 2 QUART CASSEROLE—Golden Bar is a favorite blend in many homes. 1 lb. of Coffee and 1 2-quart Covered Casserole, both for 73c

Fresh Doughnuts—Saturday

Home-baked—the kind you like and will continue to buy. Better food at no increase in price.

Large Rub-No-More	25c	Empty Quart Bottles, doz	99c
1 lb. Prince Albert Tobacco	98c	2 lb. Fig Bars	25c
5 lbs. 40-50 best quality prunes	58c	1 lb. Wisconsin Cream Cheese	31c
85c Johnson's Wax	63c	Garden Seeds, 3 for	10c
Medium Red Salmon	29c		

Bring us your Cream and Eggs. Price and test guaranteed.

Basket Store

Telephone for Food—Phone No. 2. Wayne, Neb.

WAKEFIELD

Dorothy Huse Nyberg of the Herald staff, is editor of this department and will visit Wakefield every Tuesday. Any news contributions to these columns from town or country will be gladly received by her. She is also authorized to receive new or renewal subscriptions.

Fred Thomsen went to Sioux City Tuesday.

Miss Edith Lundberg went to Chicago Sunday.

Mrs. John Lennart went to Sioux City Friday.

Mrs. George Pranger spent Friday in Sioux City.

Mrs. Clarence Wetzel was in Sioux City Friday.

Miss Frances Paul spent Friday in Sioux City.

Mrs. G. W. McClintoch spent Monday in Sioux City.

Ola Nelson and N. P. Nyberg were in Ponca Tuesday.

Roy Wiggains of Omaha, spent Sunday here with his mother.

A daughter was born April 18 to Mr. and Mrs. Melvin Lundin.

Mr. and Mrs. Floyd Clough and family visited in Allen Sunday.

Mr and Mrs. Tschudy and Miss Sheips were in Sioux City Sunday.

Mr. and Mrs. R. F. Hanson and family spent Sunday in Sioux City.

Mr. and Mrs. Harry Wendel and daughter were in Sioux City Friday.

Mrs. N. N. Sackerson returned the first of the week from a visit in Omaha.

Will Childs and son of Sioux City, spent Sunday with Miss Lottie Childs.

Mr. and Mrs. Ernest Bahde and children spent Sunday afternoon in Sioux City.

Miss Mildred Jones of Carroll, is visiting this week in the Roland Harrison home.

Mr. and Mrs. C. J. A. Larson and Miss Nellie Forsberg were in Sioux City Wednesday.

J. M. Johnson returned Saturday from a few days' trip to Omaha and other points.

V. C. Linden and family were Friday evening dinner guests at the Paul Erickson home.

Mr. and Mrs. Clemens Nimrod visited at the Clifford Nimrod home in Concord Sunday.

A daughter was born Saturday, April 21, to Mr. and Mrs. Schumacher of near Allen.

Mr. and Mrs. Dave Bahde of Wayne, spent Friday afternoon in the Ernest Bahde home.

Henry Kohlmeier left Sunday for Minneapolis to attend a retailers' association meeting.

Mr. and Mrs. C. J. A. Larson, Miss Nellie and Algot Forsberg were in Sioux City Sunday.

John A. Wachter of Lincoln, was a Thursday dinner guest in the William Hugelman home.

Mrs. N. H. Hanson returned Monday from Omaha after a week's visit with Miss Alice Hanson.

A. V. Forsberg came from Oakland Thursday to spend a few days with Mrs. Hulda Forsberg.

The Fred Strange family moved Wednesday to the Chase house recently vacated by Loren Wilhelm.

Mr. and Mrs. G. August Johnson and Mr. and Mrs. William Hugelman were in Sioux City on Monday.

Fred and Roy Volberding and families of Martinsburg, spent Sunday here with Mrs. Lizzie Volberding.

Mr. and Mrs. F. F. Fisher and Miss Alvira of Sioux City, visited Sunday here with relatives and friends.

Mr. and Mrs. Arthur Kohlmeier of Madison, spent a few days here this week in the H. F. Kohlmeier home.

Mrs. Mary Rhodes and Mr. and Mrs. George Rhodes spent Monday at the home of the first named in town.

Mr. and Mrs. Carl Baker and two children of Martinsburg, spent Sunday here in the John Baker home.

Mr. and Mrs. Carroll VanValin and daughter went to Herman on Sunday to visit until Wednesday with relatives.

Mr. and Mrs. A. L. Nuernberger were in Wayne Monday.

A. L. Nuernberger was in Allen Tuesday to meet with the Allen township board.

John Leuck of Lincoln, came Sunday to spend a few days at the F. S. Utecht home.

A. C. Bichel and family spent Sunday in Wayne with Mrs. Carl Bichel who has been ill.

Roy Larson, Harold VanDyke and Ollie Jones of Sioux City, spent Sunday in the H. H. Cruickshank home.

Miss Anna and Miss Edna Dahlgren, Mr. and Mrs. Eric Johnson and Mrs. Levi Dahlgren spent Monday in Sioux City.

Miss Harriet and Miss Margaret Kinney, Miss Mabel Carlson and Miss Vivian Schulz spent Tuesday in Sioux City.

Mr. and Mrs. Harry Nimrod and Mr. and Mrs. Brian Olenius were Sunday supper guests in the Luther Nimrod home.

Mrs. Frank Johnson went to Red Oak, Iowa, the last of the week to visit her sister-in-law, Mrs. Wenstrand, who is ill.

Mr. and Mrs. Herman Utecht and Gerhard Kohlmeier were Thursday evening guests at the Rev. H. L. Bornemann home.

Mrs. Theo. Nelson and children returned Monday from a two weeks' visit with Mrs. Nelson's mother, Mrs. Carlson, in Omaha.

The families of Clarence Miner of Laurel, G. B. Miner of Dixon, and Harold Miner were Sunday guests in the W. E. Miner home.

A son was born Friday, April 20, to Mr. and Mrs. Harlow Graham of Allen. Mrs. Graham was formerly Miss Gladys Carlson of Wakefield.

A. K. Noakes and Eldon Billingham of Colorado Springs, Colo., spent the week-end here with the former's sister, Mrs. Merle Coon.

Mrs. Ernest Westerman and son of Gregory, S. D., left Wednesday of last week after visiting the former's uncles, E. O. and Francis Fenton.

Oscar Anderson, manager of the Silverberg store, plans to move into the F. F. Fisher house in June. His children are still in school at Vermillion.

Rev. and Mrs. J. A. Martin and Ola Dahlgren went to Bertrand, Neb., Tuesday to attend the Lutheran conference in session there this week.

Mr. and Mrs. Samuel Chinn of Sioux City, and Prof. and Mrs. Charles R. Chinn and sons of Wayne, were Sunday guests in the Richard Chinn home.

Miss Stella Morrell and Miss Anna Kay of Emerson, Ernest Bichel of Wayne, and Francis Fenton spent Sunday at the J. C. Johnson home at Shelby, Iowa.

Mrs. Gertrude Sonner of Clarks, who had been visiting with Mrs. A. W. Dolph, spent the last of the week with Mrs. Frank Bressler and Mrs. William Hugelman.

Mrs. E. O. Fenton went to Elk Point, S. D., Friday and visited until Sunday. Mr. Fenton and William Wall went to Elk Point and Vermillion Saturday, returning Sunday.

Carl, Fred, Will and Herman Thomsen went to Omaha Friday to see Chris Thomsen who is recovering from a broken hip. The last named will probably be home in two or three weeks.

Mrs. William Hugelman, Helen and Lloyd went to Herman Friday to attend a surprise party for Mrs. L. V. Ackerman. They also went to Hooper to spend Saturday with a brother of Mr. Hugelman and returned that day.

Rev. and Mrs. Henry V. Johnson and Miss Lillian Olson of Bristow, came Monday to visit in the C. J. Bengtson home until Tuesday when they went to Bertrand, Neb., to attend Lutheran conference. Miss Mildred Hanson accompanied them also.

Charles, Gust and Elmer Fleetwood were called to Omaha Monday by word that their sister, Miss Nina Fleetwood, nurse in Emmanuel Lutheran hospital, was critically ill with pneumonia. The men spent the day with her and returned Monday evening. Miss Hilda Fleetwood is in Omaha with her sister.

A daughter, born Friday, April 20, to Supt. and Mrs. W. C. Jackman at Lincoln, passed away on Saturday. Supt. Jackman is spending this week with Mrs. Jackman who is with relatives in Lincoln.

L. V. Ackerman of Herman, returned home Friday after spending a few days here in the William Hugelman home. Lloyd Hugelman went to Herman Tuesday and he and Mr. Ackerman left Wednesday by car for southern California, driving to Kansas and then taking the southern route. Mr. Ackerman will look for a location in the west and if he finds one, Mrs. Ackerman will go there next fall. Lloyd Hugelman will return in a few weeks.

Social.

Daughters of Veterans meet next Wednesday.

The Presbyterian Aid meets this Thursday with Mrs. J. O. Peterson.

Campfire Girls Meet.

Otyokwa campfire girls met on Wednesday at the library for a business session.

For Mrs. Jane Childs.

Mrs. Jane Childs was 88 years old Wednesday and neighbors went to her home for a social time. Luncheon was served.

For Tenth Birthday.

Dorothy Nelson was 10 years old Friday and entertained little friends and Miss Sheips after school. Games were played and a two-course luncheon was served.

The Legion Auxiliary plans to entertain the Legion next Tuesday at the K pavilion. Mrs. Maude Peters of Stanton, state auxiliary president, will speak of her trip to Paris last fall. Games will follow.

Mrs. Ware Is Hostess.

Mrs. H. B. Ware entertained twelve boys and girls, members of her Sunday school class, Saturday. Games were enjoyed. Mrs. Ware served luncheon and was assisted by Eleanor Ware and Mildred Nuernberger.

For Mrs. Thomas Busby.

Fourteen girls of Mrs. Thomas Busby's Sunday school class had a party at the home of Evangeline Carlson Saturday for the former's birthday. Games and singing were pastime, and a two-course luncheon was served.

For Mrs. H. V. Johnson.

Mrs. H. V. Johnson of Bristow, formerly Miss Raychel Bengtson of Wakefield, was guest of honor Monday evening at the Martha society meeting with Miss Evelyn and Miss Anna Ring and Miss Gertrude Hill. Mrs. Johnson received many gifts.

Shower for Teachers.

Miss Craig and Miss Sanborn whose marriages take place soon, were guests of honor Saturday afternoon at a kitchen shower given by Mrs. Delaney, Miss Reynolds and Miss Neal at the Delaney home. Teachers of the school and a few others were guests.

Helen Sar Is Hostess.

Helen Sar entertained Friday in honor of her birthday which was Saturday. Evelyn Linden, Elzada Hypse, Alice Larson, Rose Henschke and Adeline Sar were guests. The girls had luncheon at Miss Myrtle Carlson's coffee shop. They enjoyed a social evening at the Sar home. Ice cream and cake were served before the girls went home.

Entertain for Visitors.

Miss Benton and Miss Shieps, music instructors in the city school, entertained Miss Helen Craven, Miss Geneva Hopkins, Miss Betty Holstein, Mrs. Hopkins and Mr. Reed of Norfolk, and Mrs. H. H. Cruickshank Monday evening at Miss Myrtle Carlson's coffee shop. The first three named guests furnished musical numbers Monday evening at the theatre here.

Special Election Will Be Held Here

A special city election is called in Wakefield for May 15 to vote on the question of whether or not Sunday motion pictures should be allowed in Wakefield. The vote of April 3 brought a tie.

To Spend Summer Visiting In Sweden

Mr. and Mrs. Frank Holm plan to spend the summer in Sweden. They will sail from New York in June and will visit in Sweden until September. They came here forty years ago and this is their first trip back.

Wakefield School Notes.

The senior class play, "The Ghost Bird," includes the following in the cast: Myrtle Carlson, Carl Bengtson, Robert Nuernberger, Florence Miner, Robert Beckenhauer, Edell Hypse, Alfred Larson, Norman Tell, Alice Eklund, Agnes Carlson and Gordon Nuernberger.

A father and son banquet is planned for the near future.

Mabel Thompson goes to Lincoln next week to enter the state music contest. She will sing.

School closes May 23.

Latin students have a picnic this Thursday, the A class entertaining the B class following a spelldown in which the former won.

Wakefield, Wayne and Stanton high schools had a track meet at Wayne Wednesday. Max Coe entered in the high jump. His record has been 5 feet, 8 inches. He also throws the shot 43 feet. Elmer Henschke entered the discus throw, making a record of 108 feet. Gordon Nuernberger, Robert Nuernberger, Carl Bengtson and Lloyd Coe also took part. The boys enter the district meet in Wayne May 5, and the Norfolk invitation meet at Norfolk May 18.

Members of the faculty had a party Tuesday evening of last week, Miss Craig, Miss Sanborn, Miss Neal and Miss Reynolds entertaining. The group attended the theatre and then had luncheon at Miss Carlson's coffee shop. Miss Craig and Miss Sanborn announced their engagements at this time. Miss Neal will be married at the close of school to Homer Ericson of Wakefield. Miss Sanborn will be married soon to Mr. Chevron of Lincoln. Flowers and bride's books were presented to each by the others.

The junior-senior banquet is planned for May 9.

A program is being arranged for the public on May 15, for observance of Music week which is May 6 to 13. The school, piano and voice teachers and churches will unite in the arrangements.

"Nebraska, the Land of Sunshine" is the name of a pageant to be presented out of doors by grade children in May.

Markets, April 24, 1928.

Corn	87c
Oats	52c
Wheat	$1.15
Hogs	$8.50 to $9.25

Swedish Mission Church.
(Rev. John G. Nelson, Pastor)

Sunday school at 10 a. m.
Morning worship at 11.
Evening worship at 8.
Wednesday, mid-week service at 8.
Friday, choir rehearsal at 8.
Saturday, pastor's class at 3.

First Presbyterian Church.
(Rev. A. P. Cooper, Pastor)

Last Sunday was a good day in our church, but let us never be satisfied with well enough. Make it a little better every succeeding week.

Next Sunday brings us another opportunity in all the regular services to improve all our church life and services.

Sunday school, 10:00 a. m.
Morning worship, 11:00 a. m.
Christian Endeavor, 7:00 p. m.
Evening worship, 8:00 p. m.

If you are not attending and worshipping elsewhere we extend a cordial invitation to join our worship and services. Don't forget the Sunday school.

Salem Lutheran Church.
(Rev. J. A. Martin, Pastor)

Saturday this week the Junior Mission band will meet in the church parlors, entertained by the children of Mrs. Emma Peterson, Geo. Hanson and Riley Stipps.

Next Lord's day there will be only one service, Swedish, at 10 o'clock conducted by A. E. Nimrod. The Sunday school will be held as usual at 10:30.

This week the Nebraska conference is in session at Bertrand, Nebraska. The pastor will be absent from Wakefield until the middle of next week. Any urgent message to him can be sent to Bertrand in care of Rev. N. E. Kron.

Let us remember the illustrated bible lectures which will be given here in this church beginning Sunday evening, May 6. All our friends are cordially invited to come and receive the benefits from these lectures.

Methodist Church.
(Rev. F. Farner, Pastor)

As the spring weather opens up the challenge of the Sabbath day is outstanding. It is so temp ting to let what one would like to do master the sense of duty and keep one away from the means of grace, that it provokes us to either admit that we are weaklings and are carried away by the appeal to selfishness and ease. As we sow so shall we reap; may we sow to the spirit and keep the Lord's day in a true American traditional way.

The first service of the day is the morning service at Pleasant Valley at 9:30 a. m., followed by Sunday school. The services in Wakefield are at the regular hours of service. Let's make the most of the 8 p. m. service. What a fine thing it is to spend Sunday evening in the social and spiritual surrounding of the church associations. Last Sunday our attendance at the evening service was greater than in the morning. Why not cultivate the habit of such attendance?

Northwest Wakefield

(By Mrs. W. C. Ring.)

Merle Kimbell has been suffering with the quinsy.

Miss Esther Roberts spent Sunday with Allen friends.

Miss Clara Bartling spent Saturday afternoon with Miss Nellie Oak.

Gene Park has been plowing sod for Herman Jahn with his tractor.

Miss Hulda Echtenkamp was a Monday supper guest of Miss Erna Miller last week.

John Lindberg's condition remains about the same, not any improvement so far.

The Henry Bartling family were Sunday supper guests at the James Hank home.

Calvin Swaggerty who has been under the doctor's care is much improved at this writing.

Miss Ruth Erickson arrived home from Chicago last week for a short vacation with home folks.

Miss Nellie Foiles went to the Herman Echtenkamp home Sunday evening to assist with the housework.

Mrs. Charles Levene spent Friday afternoon with Mrs. Ida Johnson helping her celebrate her birthday.

Mr. and Mrs. G. E. Packer and sons and Mrs. Mary Murphy were Sunday dinner guests at the Walter Church home.

Barney Luther who has been working for Henry E. Anderson returned to Sioux City Saturday because of illness.

Mr. and Mrs. Joe H. W. Johnson and Thais, Mr. and Mrs. Wallace Ring and sons spent Sunday evening at the Charles Levene home.

Mr. and Mrs. Lenus Ring and children, Mr. and Mrs. Ed. Sandahl, jr., and children were Sunday afternoon callers at Wallace Ring's.

Mrs. Mary Murphy returned Thursday from a few days' stay at Wayne and expects to move into her own home in town in a few days.

Clare Jeffrey of Wayne spent Saturday night with his cousin, Blair Jeffrey, at Wallace Ring's. On Sunday the two former were dinner guests at the Gale Sellon home near Concord.

Ben Lunds are remodeling their home making it modern and putting in a basement. They recently purchased a quarter section of land of Mrs. Lizzie Hypse Anderson, where they live.

The Henry Kohlmeier and Arthur Kohlmeier families were 6 o'clock dinner guests Sunday evening at the William Wolter home. Miss Gertrude and Miss Verna Wolter were also home from the Wayne Normal.

Mrs. S. M. Anderson and George Anderson were Sunday supper guests at the Henry E. Anderson home. Mr. and Mrs. Carl Fransen and children of Dixon, Wallace, Kenneth and Letha Johnson of Wayne were evening callers at the same place.

Mrs. Wallace Ring entertained the Ladies' Aid of the Christian church on Thursday afternoon. A large crowd was present. The hostess served a two-course luncheon. Mrs. Gertrude Sonner of Clarks, Nebr., and Miss Nellie Foiles of Fremont, were out of town guests.

Mr. and Mrs. Paul Dahlgren and Dean, Mr. and Mrs. Eric Johnson, Mr. and Mrs. Hjalmar Lund and daughters took luncheon Sunday afternoon and went in to help Mrs. Oscar Bloomquist celebrate her birthday. Others planned to be present but sickness prevented.

Mrs. Levi Dahlgren entertained the Pleasant Hill club on last Wednesday afternoon. Owing to sickness in the homes, several were unable to be present. The afternoon was spent in sewing for the Red Cross. The hostess served a nice luncheon at the close of the afternoon.

Northeast Wakefield

(Mrs. Monie Lundahl)

Derald Jensen is ill with the measles this week.

Chas. Bark and family were Sunday dinner guests at Andrew Okeson's.

Mrs. Elna Anderson and daughters visited Sunday at Otto Nelson's.

Mr. and Mrs. Elmer Nelson were Tuesday evening callers at Harry Johnson's.

Mr. and Mrs. Jewell Killion and Darleene were Sunday visitors in the Chas. Killion home.

Mr. and Mrs. Roy Anderson and family spent Sunday evening in the A. W. W. Johnson home.

Mrs. Velmar Anderson and children were Sunday afternoon callers in the Ed. Carlson home.

Mr. and Mrs. Roy Anderson and family visited in the Andrew Anderson home Sunday afternoon.

Mr. and Mrs. Ernest Lundahl and son and Mrs. Charlotte Lundahl were Sunday afternoon callers at Monie Lundahl's.

Velmar Anderson and family and Mr. and Mrs. Pete Anderson were Sunday afternoon visitors in the John Pehrson home.

The Cousins' Five Hundred Club of Allen went to the Monie Lundahl home Saturday evening to surprise him in honor of his birthday which was Tuesday. Pot luck luncheon was served by the visitors.

Mr. and Mrs. Geo. Jensen and family and Chris Peterson were Friday evening supper guests in the Mrs. Ida Johnson home.

Mr. and Mrs. Roy Anderson and family, Rueben Anderson and Roy Holm were Tuesday evening visitors at Monie Lundahl's.

The Thursday club was entertained last week in the Walter Johnson home. The afternoon was spent in sewing for the Walter Grosc family whose home was burned recently.

Mrs. Velmar Anderson and children, Mrs. Pete Anderson and Mrs. Andrew Anderson were shopping in Wayne Monday afternoon.

Central club was entertained last Wednesday in the home of Miss Anna Pehrson with Mrs. John Pehrson as assistant hostess. The afternoon was spent in sewing after which the hostesses served a delicious luncheon. All members are urged to be present at the next meeting as there is some business to be done.

It is hardly likely that any film feature will be built around Teapot Dome during the reign of the present movie czar.—Arkansas Gazette.

We have often heard of enough money to choke an elephant. There is a chance that Mr. Sinclair's $160,000 will do the trick in 1928.—Nashville Banner.

Bremen Crew and Light That Did Not Fail

This lighthouse, built to keep infrequent ships—principally fishing smacks and whaling boats—off the rocky coast of Greenely Island, played an important part in bringing success to the epochal westward transatlantic flight of the Bremen. When sleet, fog and treacherous head winds had forced the Junkers plane off its course, this beacon enabled the plane to land. The men who negotiated this first westward transatlantic flight are pictured (left to right): Commandant James Fitzmaurice, Captain Hermann Koehl and Baron Ehrenfried von Huenefeld.

TAKE Home a QUART

Community Creamery

Phone 28

FRESH, DELICIOUS ICE CREAM AND FAIRACRES SWEET MILK AND CREAM

Phone 28 for special orders delivered. We have a delivery man going past your house every morning early. Phone 28 for this service.

COMMUNITY BUTTER, at your grocer. He keeps it fresh from creamery. Sell us you next can of cream.

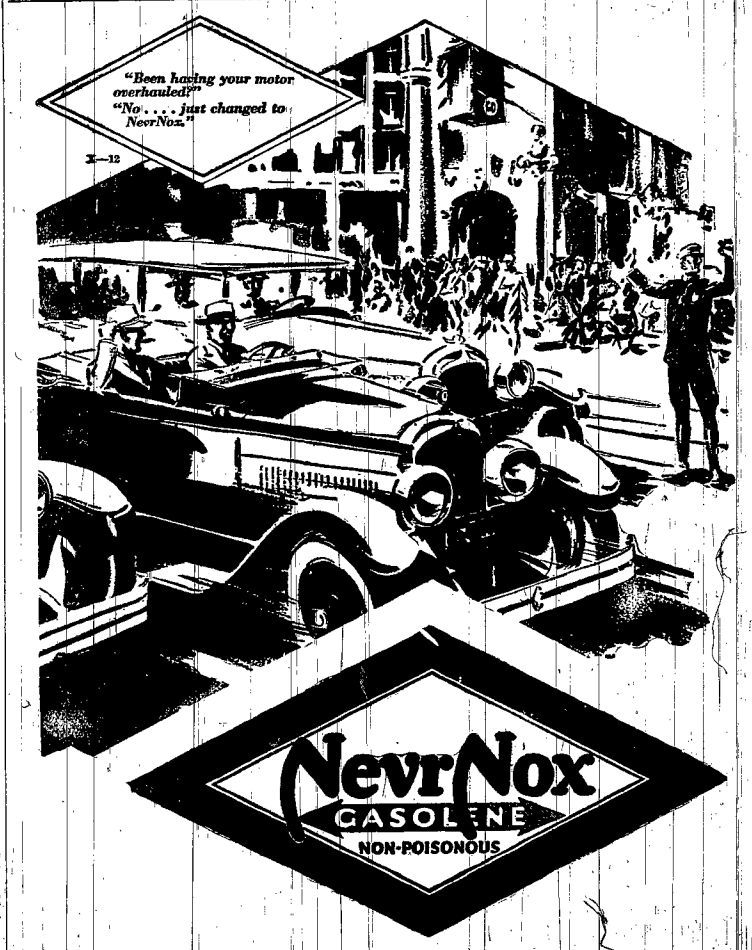

For Quick Get-Away

TOUCH and go! Your car springs into action like a thoroughbred when you use NevrNox....a big help when traffic is heavy. And other features—more power and mileage—easy starting—freedom from knocks and fouling—are decidedly worth while....try NevrNox.

MERCHANT & STRAHAN
WAYNE, NEBR.

DIAMOND Stations and Dealers Everywhere

PRODUCT OF MID-CONTINENT PETROLEUM CORPORATION

IN THE WORLD OF SPORT

* * * * * * * * *

YOUNG ANDY COHEN, NATIVE OF TEXAS AND UNIVERSITY GRADUATE, IS DOING A GREAT JOB OF FILLING HORNSBY'S SHOES—GOLF DOPE

BY PHILIP MARTIN

THIS business of filling Rogers Hornsby's shoes isn't such a difficult business after all to young Andy Cohen, native of Texas and alumnus of the University of Alabama. At least, it hasn't been so far this season.

When the incomparable Hornsby was traded down the river this month, the jarred New Yorkers simply refused to believe that any young man would be around this summer to handle Hornsby's old job in anything near the style Hornsby could do it.

"This Cohen fellow can field, and he may hit his weight, but he's not a Hornsby," they grumbled.

And to be sure, Cohen is not a Hornsby and probably won't ever become as great as Hornsby for the simple reason that Hornsbys are few and far between. But he's going about this business of filling Hornsby's shoes in a fashion that indicates when he fills anybody's shoes, he fills 'em!

The first battle of Cohen and Hornsby was awarded to Cohen in the opening series of the season in New York. To put it mildly, Cohen played in that series in a manner that kept the peerless Rajah in the background.

Of course, the fact that Cohen managed to outplay Hornsby in that series doesn't mean that he is just as good as Hornsby. Far from it. Hornsby will be getting his base licks this summer when perhaps Cohen won't, but that series did show that the kid can stay in there and battle with the best of them.

Here is Andy Cohen, the youngster who is crowding Hornsby just a little.

Perhaps Cohen's play was just a flash. We hardly think so. The lad can handle himself around second base just as neatly as any man in the business, and he probably can get his throws away from him faster than anybody in the racket. As for his hitting—he won't hit many home runs this season, but we feel certain he'll hang around the .300 mark most of the year.

Cohen has been accepted by New York. And by John McGraw, who is overly pleased with the work of the young Hebrew star. Perhaps his work will suffer and the hero of today may be a bum tomorrow. Cohen knows the racket and his success isn't making him buy larger hats. But he's set on playing second base this year, and he's going to do it—for, as he says, somebody has to play that bag so why not Mrs. Cohen's son from Texas?

* * *

THE three outstanding golfers of the winter campaign are Gene Sarazen, Johnny Farrell and Macdonald Smith. Sarazen and Smith averaged the lowest medal scores and each won three important meets. Farrell won the biggest money meet of the year, the La Gorce tournament in Florida.

* * *

YOUTH is not always served. One of the most difficult feats in the big leagues today is pitching a shutout game. Two veterans—Alexander, the 42-year-old veteran with St. Louis, and Artie Nehf, the 37-year-old youngster with Chicago—have blanked their opponents already this year. Their stuff is not so powerful as it was to pitching than just what you put a few years ago, but there's more on the ball.

WINSIDE

Mrs. Mark Benshoof of the Herald staff, is editor of this department. Any news contributions to these columns from town or country will be gladly received by her.

Miss Grace Zellinger was a Sioux City visitor Saturday.

Ward Burgoyne of Omaha spent Sunday at the S. H. Rew home.

Mr. and Mrs. Emil Lambrecht spent Sunday at the Gus Hanks home.

Miss Louise Lautenbaugh spent Friday night at the William Rabe home.

Dr. Paul Siman of Wayne, spent Sunday at the H. E. Siman home.

Rev. and Mrs. J. Bruce Wylie of Walthill, were visitors here Friday.

Mrs. I. O. Brown and Will McKinney were Wayne visitors Thursday.

Mr. and Mrs. Jorgen Nielsen and daughters were Wayne visitors Saturday.

Rev. and Mrs. L. R. Keckler and daughter, Leona, spent Saturday at Wayne.

Mrs. George Gabler and Mrs. Thorvald Jacobsen were Wayne visitors Saturday.

Mr. and Mrs. G. A. Mittelstadt were business visitors at Wayne Saturday morning.

Rev. and Mrs. L. R. Keckler and daughter, Leona, were Norfolk visitors Monday.

Don Cunningham of Wayne attended the funeral Sunday of the late Gustav Broberg.

Edwin Ulrich of the Wayne State Teachers College spent the week-end with home folks.

Mr. and Mrs. Mark Benshoof visited at the Jesse Jenkins home at Carroll Sunday evening.

I. O. Brown, Perry Brodd and Will McKinney spent Monday at Crystal Lake at Sioux City.

Mr. and Mrs. J. M. Strahan of Wayne, were visitors at the G. A. Mittelstadt home Thursday.

Rev. L. R. Keckler returned last Wednesday from attending a Methodist conference at Neligh.

Mr. and Mrs. P. C. Andersen drove to Stanton Sunday and visited at the John Nielsen home.

Mr. and Mrs. Robert Graef and children visited Sunday afternoon at the Otto Graef home.

Mr. and Mrs. F. I. Moses of Brenna, were dinner guests of Mr. and Mrs. H. S. Moses Sunday.

Mr. and Mrs. L. W. Needham visited Mr. and Mrs. L. S. Needham at Norfolk Sunday afternoon.

Mrs. Emma Dorothy, Frank Krause and Ed Krause spent Sunday at the Ed Ramspodt home at Pender.

Supt. and Mrs. C. A. Jones drove to Allen Saturday evening to attend the school men's club meeting.

Mrs. Alex Gabler and daughter, Margaret, and Miss Elizabeth Johnson were Norfolk visitors on Saturday.

Mrs. John Brugger and daughters, Miss Eulalie and Miss Mildred, were shopping at Wayne Saturday.

Mr. and Mrs. Art Auker visited at the home of Mr. and Mrs. E. J. Auker at Wayne Sunday afternoon.

Barbara and Betty Jean Lautenbaugh of Hoskins, were guests at the Otto Graef home Saturday afternoon.

Mrs. Burt Lewis and daughters, and Mrs. H. S. Moses and daughter, Mildred, were Wayne visitors Saturday.

Miss Alta Overman and John McIntyre went to Norfolk Thursday for a brief visit at the Dick Mellick home.

Mr. and Mrs. G. A. Lewis and Miss Alice Wylie were dinner guests Sunday of Rev. and Mrs. L. R. Keckler.

Mrs. Herman Beuthein and daughter, Dora, spent Friday afternoon at the Henry Kleensang home at Hoskins.

E. M. Bettinger of Los Angeles, Calif., came Thursday for a visit at the home of his daughter, Mrs. V. L. Siman.

Mr. and Mrs. Lloyd Prince and children and Mrs. Etta Perrin visited at the Clyde Perrin home near Sholes Sunday.

Miss Mamie Prince, Mrs. Gurney Prince and Miss Bess and Miss Myrtle Leary were visiting in Sioux City Saturday.

Miss Bess, Miss Myrtle and Miss Blanche Leary were dinner and supper guests Sunday of Mr. and Mrs. Oscar Ramsey.

Miss Evelyn Moeding and Miss Verna and Miss Bernice Hoffman visited at the Herman Beuthein home Sunday afternoon.

The Home Department meets Tuesday afternoon at the home of Mrs. Harry Tidrick with Mrs. G. K. Moore as lesson leader.

Miss Mabel Britell entertained the Junior class of the high school at a party Friday evening at the home of her parents at Wayne.

The senior class of the high school and Supt. C. A. Jones went to Wayne Friday afternoon to have the class photograph taken.

Mrs. Clarence Rew and daughters, Miss Bess Rew, Miss Dorothea Rew and Miss Ella Durham, were Sioux City visitors Saturday.

Mr. and Mrs. Earl Shipley and Mr. and Mrs. Lyle Shipley of McLean, were dinner guests on Sunday at the Frank Lorenz home.

Mr. and Mrs. Loren Tappert of Norfolk, came Saturday for a visit at the Otto Graef home. They returned home Sunday evening.

Prof. and Mrs. Anton Jensen and daughter of Belgrade, spent the week-end at the Andrew Nelson home. Prof. and Mrs. Jensen plan to move to Thurston at the close of the school year where the former will teach next year.

Mr. and Mrs. John Brugger and daughters, Miss Eulalie and Miss Mildred, were Sunday dinner guests of Mr. and Mrs. Rollie Fish at Norfolk.

Mr. and Mrs. Erwin Warnemunde and Fred Warnemunde drove to Norfolk Sunday to visit Mrs. Fred Warnemunde at the Lutheran hospital.

Mr. and Mrs. G. C. Sellon and Mr. and Mrs. Oscar Kardell and children of Concord were here Sunday to attend the funeral of the late Gustav Broberg.

Mrs. H. H. Tangeman and Mrs. H. G. Trautwein and sons, Elwin, Marvin and Junior, visited at the C. O. Ring home at Pierce Sunday afternoon.

Dr. B. M. McIntyre drove to Norfolk Sunday and brought back his son, John, and Miss Alta Overman who had been visiting at Norfolk since Thursday.

The Ladies' Aid society met on Tuesday afternoon in the church basement. The time was spent in quilting. Mrs. H. S. Moses and Mrs. Ben Lewis served luncheon.

Mr. and Mrs. Dave Glasscock, son Buford, and daughter, Virginia, were visitors at Norfolk Saturday. Mr. Glasscock and Buford received medical treatments.

Mr. and Mrs. Chris Hansen, son Gurney, and daughter, Carrie, and Golda and Dorothea Nielsen were Sunday dinner guests at the Clifford Parker home near Carroll.

The B. T. club met Thursday afternoon at the home of Mrs. L. W. Needham. Seven members were present. Mrs. G. A. Mittelstadt received the high score at bridge. The hostess served luncheon.

Dr. Harvey Tangeman of Randolph visited at the home of his parents, Mr. and Mrs. H. H. Tangeman Thursday. Mr. Tangeman returned to Randolph with his son Thursday evening, returning home Saturday.

Mr. and Mrs. Henry Moeding, Mr. and Mrs. Ludwig Ehlers, sr., Mr. and Mrs. Gus Hoffman and children, Mr. and Mrs. William Thielfoldt, and Mr. and Mrs. Hans Brogren visited Mrs. Anna Rushmann at the Harry Kahler home Sunday. Mrs. Rushmann is able to be up and about again after her illness.

Markets, April 24, 1928.

Hogs	$8.00 to $9.25
Corn, No. 3	88c
Oats	50c
Cream	42c
Eggs	22c
Hens, heavy	17c
Hens, light	14c
Roosters	13c

Social.

Attend Anniversary Party.

Mr. and Mrs. Fred Ericson and son, Elwin, and Miss Reba Jones attended the fortysecond wedding anniversary of Mrs. Ericson's parents, Mr. and Mrs. O. W. Milliken at Wayne Sunday.

Club Meets Wednesday.

The Social Circle club had its first meeting Wednesday at the home of Mrs. John Brugger. Each member was asked to bring her mother as a guest and an appropriate Mother's Day program was given.

Royal Highlander Lodge.

The Royal Highlander lodge met Thursday night in the Masonic hall. Eleven members were present. Mrs. Charles Unger served luncheon. The next luncheon committee will be Mr. and Mrs. Louie Theis.

Quilting Party.

Mrs. George Gabler entertained at a quilting party last Wednesday afternoon. The hostess served a two-course luncheon at the close of the afternoon. Those present were: Mrs. Dave Render, Mrs. Etta Perrin, Mrs. R. H. Morrow, Mrs. Mark Benshoof, Miss Gertrude Bayes, Mrs. George Moore, Mrs. William Brune and Mrs. Thorvald Jacobsen.

Woman's Club.

Mr. and Mrs. John Brugger entertained the Woman's club members and their husbands at a 7 o'clock dinner Thursday evening. The small tables were decorated with bouquets of zinnias. Bridge was diversion during the evening, Mrs. H. E. Siman and William Misfeldt receiving the high-score prizes. Mr. and Mrs. L. W. Needham, Miss Dorothea Rew and Miss Ella Durham were guests.

Have Birthday Dinner.

Mr. and Mrs. Ed. Anderson entertained at dinner Sunday in honor of the former's birthday: Mr. and Mrs. John Isaac of Pilger, Mr. and Mrs. Herman Beuthein and son, John, and Mr. and Mrs. Fred Gutzman. Guests in the evening were: Mr. and Mrs. Robert Graef and children, Mr. and Mrs. Fred Marple and daughter, Mr. and Mrs. Ed Rathman, Mr. and Mrs. Harold Schellpepper, Mrs. Frank Peterson, Miss Eva and Hazel Nissen, Walter Kahler, Miss Anna, Dora and Elizabeth Beuthein, John and Herman Beuthein and Harold Andersen.

School Notes.

Mrs. Ben Lewis visited the grammar room Wednesday afternoon.

Mrs. W. B. Lewis and Mrs. H. S. Moses visited the grammar room Thursday afternoon.

Virginia Troutman of the seventh grade received a certificate of honor having earned one hundred merits.

The grammar room pupils are working on gesso pictures and doing other woodwork this week.

Allan Carpenter and Verne Troutman received a gold seal for nine months perfect attendance.

Ralph Longnecker has earned a diploma of honor for three years of perfect attendance.

The eighth grade is having a ball game in civics; the captains are: Margaret Gabler and Roger Bartlett.

The Keen Kookers club held its regular meeting Thursday. Lessons were discussed.

The fifth grade enjoyed a quarter holiday Friday afternoon. The grade earned the holiday by having perfect attendance for the school month of April. This grade also had perfect attendance for September, October and November.

The sixth grade is making posters to send to the fair next fall.

Mrs. Ben Lewis visited the fifth and sixth grades Wednesday afternoon.

Mrs. E. E. Katz, Mrs. Schmela and Mrs. F. H. Crisman visited the third and fourth grades on Thursday.

Darlene Longnecker has earned a diploma of honor.

Mrs. Schmela of Wayne, Mrs. F. H. Crisman of Hooper and Mrs. B. E. Katz and daughter, Dorothy, visited the primary room Thursday.

Dean Granquist entered the first grade Monday.

Eileen Rabe celebrated her sixth birthday Tuesday. Games were played. Candy bars were served.

Trinity Lutheran Church.
(Rev. Paul Rowoldt, Pastor)

Saturday, 2:30 p. m., religious instructions.

Third Sunday after Easter, April 29, Sunday school, 10 a. m. No service.

HOSKINS

Miss LaVerne Krause is editor of this department. Any news contributions to these columns from town or country will be gladly received by her.

Wm. Voss made a business trip to Omaha Thursday.

Miss Katherine Drevsen spent Sunday with Miss Lucille Behmer.

Miss Mildred Brumels of Randolph is visiting with relatives here this week.

Miss Bessie Lund of Stanton spent the week-end with Miss Estella Behmer.

Miss Hertha Gnirk of Norfolk spent Sunday in the Mrs. Amanda Gnirk home.

Mr. and Mrs. C. H. Walker and family were Sunday visitors in the R. J. Smith home.

Mr. and Mrs. Arthur Ahlman and son of Stanton were Sunday visitors in the E. F. Winter home.

Mr. and Mrs. John Voss and daughter were Sunday visitors in the Ben Dirks home at Coleridge.

Mr. and Mrs. Geo. F. Drevsen were Saturday afternoon visitors in the Wm. Marotz home at Norfolk.

Mr. and Mrs. Ed. Pertzer and family of Norfolk were Sunday guests in the Laurence Winebrenner home.

Catherine Ann Barber of Omaha, arrived Wednesday for several months' stay in the Robert J. Smith home.

Mrs. Julius Bauman and daughter, Hilda, of Pierce were Wednesday visitors in the H. C. Mittelstadt home.

"Grandma" Drevsen returned home Saturday evening after a few weeks' visit in the John Drevsen home.

Mr. and Mrs. Herman Buss, Carl Finup and Walter Miller visited in the Frank Buss home on Sunday afternoon.

Mr. and Mrs. Henry Voecks and children of Winside were Monday evening visitors in the Herbert Mittelstadt home.

Lowell Arland Hohneke, son of Mr. and Mrs. Ed Hohneke, was christened Sunday in the Lutheran church by Rev. F. Brenner.

Mr. and Mrs. Herbert Mittelstadt and daughter, Ardyce, were Thursday evening visitors in the Carl Mittelstadt home at Norfolk.

Mr. and Mrs. E. O. Behmer and son and Mr. and Mrs. Henry Frevert of Wayne were Sunday evening guests in the Pete Brumels home.

Mr. and Mrs. Fred Klug, and Mr. and Mrs. E. F. Winter attended a birthday party in the Henry Klug home at Norfolk on Monday evening.

Mr. and Mrs. R. G. Rohrke and Miss Dorothea Puls attended the pipeorgan dedicatory services in the Lutheran church at Bancroft Sunday afternoon.

Mr. and Mrs. Herman Baumeister and family of Norfolk, and Mr. and Mrs. Henry Frevert of Wayne were Sunday visitors in the E. O. Behmer home.

Mr. and Mrs. Herbert Mittelstadt and daughter, Ardyce, and Miss Hilda and Gerhardt Bauman of Pierce, were Sunday visitors in the Frank Kollath home.

Mrs. Augusta Gleason, Mrs. Laurence Gleason and children of Norfolk and Mrs. Gus Schroeder were Sunday visitors in the Ernest Schroeder home at Columbus.

The British scientist who says the brain is the only part of the human machine that doesn't wear out may mean that it is the only part that's in no danger of being overworked.—Manchester Union.

Of the $150,000 which Senator Borah wanted to return Harry Sinclair, only $7,000 has been contributed, or only a drop in the Teapot.—Brooklyn Eagle.

Mrs. Coolidge just missed stepping on a live wire in Northampton. Less danger of that in Washington.—Brooklyn Times.

CONCORD

Mrs. C. E. Marvin is editor of this department. Any news contributions to these columns from town or country will be gladly received by her.

Oscar Lundahl spent Sunday in Wakefield.

Mr. and Mrs. H. Shackelford were in Wayne Thursday.

C. R. Borg made a business trip to Sioux City Friday.

C. C. Carlson of Wakefield was a business visitor in town Monday.

J. C. Roper and F. Reynolds of Lincoln, transacted business here Friday.

F. A. Maskell spent the week-end in Ponca. He did not return until Tuesday.

Mr. and Mrs. C. S. Rock and Mrs. C. E. Marvin drove to Sioux City Tuesday.

Mr. and Mrs. John Sparks spent Sunday afternoon in the N. O. Servene home.

Mr. and Mrs. N. P. Nelson were Sunday dinner guests in the Frank Carlson home.

Mr. and Mrs. F. V. Skrivan entertained the Elmer Petersen family at Sunday dinner.

Mr. and Mrs. Amos Anderson and Warren and Genevieve were entertained in the Emil Halstrom home Sunday.

Mr. and Mrs. C. R. Borg and children drove to Carroll Sunday where they visited in the M. Davenport home.

Mrs. D. A. Paul and daughters, Marjorie and Hazel, Mrs. C. R. Borg and Elaine drove to Wakefield Saturday.

Mr. and Mrs. F. V. Skrivan and C. Tuttle and daughter, Verlie, attended the show in Wayne Thursday evening.

Mr. and Mrs. C. S. Sherman and Mr. and Mrs. G. C. Nimrod attended the bankers' convention in Norfolk Monday.

Robert Arnold of Lebanon, Mo., arrived Sunday to visit in the home of Mr. and Mrs. O. Thompson and family.

Ruth Franzen of Emerson and Blanch Franzen of Wayne spent the week-end with their parents, Mr. and Mrs. Carl Franzen.

Mr. and Mrs. Perry Knepher, Mrs. O. Thompson, Miss Geneva Thompson and Mrs. Alma Palmer drove to Sioux City Sunday.

Mr. and Mrs. Will Chambers and children of Laurel, and Miss Naomi Walden of Pender spent Sunday in the Bert Walden home.

Mr. and Mrs. S. C. Rock and daughter, Betty June, of Center, arrived Saturday to visit in the home of the former's sister, Mrs. C. E. Marvin.

Mr. and Mrs. Elmer Sundell and children who live near Dixon and Mr. and Mrs. Arvid Peterson were Sunday dinner guests of Mr. and Mrs. Arthur Anderson.

Mr. and Mrs. Will Paul, Miss Maggie Freese and Mr. and Mrs. Carl Newman of Mayfield, California, arrived last Tuesday to visit in the Anna V. Paul and D. A. Paul homes.

N. O. Servene was taken suddenly ill Sunday evening from a heart attack. He has been under the doctor's care and is better at this writing. He is able to be up part of the time.

Mrs. Roy E. Johnson entertained the Aid society Thursday afternoon with a large attendance. Refreshments were served following the regular business session and a social hour.

The M. E. Ladies' Aid of Dixon held a food sale and luncheon in the Cleveland store Saturday afternoon and cleared $33.53. Mrs. H. Cook was chairman of the committee. They served luncheon.

Elmer Petersen will sell his household goods Saturday afternoon at the residence. The family will leave soon for Gibbon where they will make their home. Wm. Wall of Wakefield will be manager of the Fullerton yard here.

The Mission program, under the auspices of the W. H. F. M. society, was given in the Lutheran church Sunday evening. A large crowd was present. The ladies served luncheon in the church parlors following the program, and cleared seventeen dollars.

Mr. and Mrs. G. C. Nimrod enjoyed Sunday dinner with Mr. and Mrs. Rolland Harrison in Wakefield. In the afternoon Mr. and Mrs. Clemens Nimrod, Chas. Kinney and Miss Etta Strange of Wakefield, accompanied Mr. and Mrs. G. C. Nimrod home and spent the evening.

Rev. and Mrs. C. T. Carlson and Andrew Johnson of Concord, accompanied by Mrs. Frank Carlson of Harrington, left Wednesday for Bertrand to attend conference. The two ladies are delegates of the Woman's Home and Foreign Mission society, and the men are delegates of the congregation.

Mr. and Mrs. Robert Anderson and son, Leland, of Allen, Mrs. Anna Craig, Mrs. Gust Carlson and daughter, Helen, of Concord, and Mr. and Mrs. Leroy Olson of Wayne spent Sunday afternoon in the George Olson home visiting with Mrs. Nels Bostrum, who is able to walk with crutches for the first time since she fell on some ice last fall.

Mr. and Mrs. Chas. Kardell, Hilma Kardell and Gust Anderson attended the funeral service of Gust Broberg in Winside Sunday. Deceased was 23 years of age and a nephew of Mr. and Mrs. Walfred Carlson of near Wayne. He was an only child and his parents live in Stockholm, Sweden. He had been in this country only three years.

Class Is Confirmed.

Confirmation services were held in the St. Paul Lutheran church last Sunday and weather condition being ideal, the church was crowded to capacity. Rev. R. L. Hildebrandt was in charge and the following were confirmed: Loretta Kraemer, Noella Isom, Erna Blohm, Beatrice Isom, Elizabeth Kelly, Verna Kraemer, Minnie Weiersheuser, Rachel Isom, Lillie Swanson, Helen Bose, Alice Rueter and Arthur Doescher.

The class accompanied by the pastor went to Wakefield Sunday afternoon to have group and individual pictures taken.

Mr. and Mrs. C. Kraemer and son, Rudolph, Mrs. John Schram, Mr. and Mrs. Welland of Norfolk, Carl Vollers and family of Pender, Fred Blohm and family of Martinsburg, Fred Luth, Fred Rewinkel and family, Mr. and Mrs. Emil Roeber, Mrs. Emma Weiersheuser and daughter, Minnie of Wakefield, Miss Christine Weiersheuser of Sioux City, and Mrs. J. C. Hildebrandt of Menno, S. D., were among those from a distance who attended.

Concordia Lutheran Church.
(Rev. C. T. Carlson, Pastor)

Sunday, April 29:

Sunday school at 10 a. m.

Services at 11 a. m.

The Nebraska conference of the Augustana Synod meets at Bertrand, Nebr., this week and continues over next Sunday. This conference consists of fiftyeight congregations with a membership of about 15,000. Its annual expenditures for Christian activities are about $250,000. The delegation to this conference will number at least 150.

St. Paul Lutheran Church.
(Rev. R. Hildebrandt, Pastor)

English communion service on next Sunday morning at 10. Announcements should be made some time this week. During this service the pastor will deliver his farewell sermon.

The congregation received an answer from Rev. Kuehnert of Columbus stating that he would be unable to consider the call of the local congregation. An invitation was extended to Rev. G. Kern of Stirlum, N. D., and word is expected this week.

Southeast Wayne

(By Staff Reporter.)

Ira Swartz spent Sunday afternoon in the Henry Suhr home.

Mr. and Mrs. George Fox called at John Lindsay's Sunday afternoon.

Mrs. Harvey Haas spent Monday with her mother, Mrs. C. J. Johnson.

Mrs. George Fox spent Wednesday afternoon with Mrs. Emil Barelman.

Mr. and Mrs. Arthur Meyer were Sunday guests in the Art Meyer home.

Mr. and Mrs. Emil Barelman were Thursday evening callers at Wm. Barelman's.

Mrs. John Sylvanus was a Thursday afternoon guest in the Ira Swartz home.

Ernest Meyer spent the week-end in the Charles Meyer, sr., home at Coleridge.

Miss Blanche Moore of Winnebago, spent the week-end with Miss Lucile Noakes.

Mr. and Mrs. Otto Fleer and Ervin spent Sunday evening in the Ira Swartz home.

Mr. and Mrs. Emil Barelman were Sunday dinner guests of Mr. and Mrs. Ervin Schultz.

Miss Blanche Swartz is spending a few weeks with her sister, Mrs. Herman Ritze, at Pilger.

Mr. and Mrs. Henry Brudigam were Sunday evening guests at the Herman Brudigam home.

Mr. and Mrs. Henry Brudigam and Mr. and Mrs. George Giese spent Monday in Sioux City.

Mr. and Mrs. Emil Barelman spent Friday afternoon in the Henry Bruse home at Hoskins.

Members of the George Noakes family were 1 o'clock dinner guests in the Elmer Noakes home.

Mr. and Mrs. Glenn Swartz and children were Sunday guests in the Tom Sylvanus home at Carroll.

Miss Esther Granquist spent from Tuesday of last week until Friday with her sister, Mrs. Arthur Odegaard.

Mr. and Mrs. Henry Frevert spent Sunday in Hoskins visiting in the home of the latter's brother, E. O. Behmer.

Mr. and Mrs. Andrew Granquist and family were last week Tuesday evening callers in the Arthur Odegaard home.

Mr. and Mrs. Maunso Ulrich and Mr. and Mrs. Wm. Palmer were Sunday evening callers in the Ed. Kurrelmeyer home.

Mr. and Mrs. Glenn Swartz and children and Miss Blanche Swartz spent last week Tuesday in the Herman Ritze home at Pilger.

Mr. and Mrs. George Kabisch and daughter went to Correctionville, Iowa, Sunday to spend the day in the home of Mrs. Kabisch's parents, Mr. and Mrs. Emil Hansen.

Mr. and Mrs. Art Auker of Winside, Mr. and Mrs. Hobert Auker and Mr. and Mrs. C. H. Hendrickson were Sunday afternoon callers in the E. J. Auker home.

Mr. and Mrs. Arthur Odegaard and baby were Sunday dinner guests in the Nels Granquist home. The Nels Granquist family called at the Odegaard home that evening.

Mr. and Mrs. C. T. Norton entertained the following at a family dinner on Sunday: Mr. and Mrs. Henry Bush, jr., and family, Mr. and Mrs. Ray Norton and family and Mr. and Mrs. Harvey Meyers and family.

A thousand more marines will be sent to Nicaragua to help the 2,700 already there put down a so-called guerilla chief with a so-called handful of followers.—St. Louis Star.

TOBEY AND TYKE — BY REDNER

Carroll

The John Jones children are ill with measles.

Evan Hamer shelled corn Saturday afternoon.

George Williams has been doing papering at the David Rees home.

Roy Klopping spent Sunday in Omaha with his mother who is very ill.

Miss Edna Sylvanus visited at the David Sylvanus home over the week-end.

David Sylvanus, sr., is spending a few days in the home of his son, David Sylvanus, jr., west of Carroll.

Mr. and Mrs. Ben Fleming entertained about fifteen guests at dinner Sunday.

Mrs. Lyle Shipley is spending several days with her sister, Mrs. Art Holt, at Winside.

Mr. and Mrs. Eston Summers and son visited at the Lyons brothers' home Sunday.

Mrs. Hans Brogren is caring for Mrs. Ole Brogren, sr., at Winside, the latter having been quite ill.

Mr. and Mrs. Mark Swihart and son, Donald, Mr. and Mrs. Frank Lorenz, Hans Brogren and Mr. and Mrs. Eston Summers were in Norfolk recently.

Mrs. M. Jorgensen and Miss Lilian, Mrs. Clifford Parker and Mrs. Dave Sylvanus were Wayne visitors Friday.

F. F. Holm of Orchard, was a caller in the Warren Wingett home Sunday afternoon. Mrs. Holm and Marjorie visited in the W. E. Wingett home at Sholes. Mr. Wingett is Mrs. Holm's brother.

Remember, girls, in seeking your model husband, there are two models, sport and working. —Council Bluffs Nonpareil.

Hraba's

THE STORE OF BIG VALUES

Our Dry Goods Department

Dress Sale

50 New Silk Dresses, Values $9.75 to $24.75.
Sale Prices range from

$5.95 to $14.95

A Real Dress Sale Opportunity.

TOWELS
50 dozen towels. Now is the time to lay in a supply.
Prices Slashed

OIL CLOTH
500 yards of first quality oil cloth, plains and fancies.
25c per yard

PERCALES
Genuine 64x64's
All new patterns.
14c per yard

Peter Pan GINGHAM
All new patterns, plains and fancies.
39c per yard

HOSIERY
$1.00 value, all colors.
79c pair

THREAD
Coats'—
Black or White.
7 Spools for **25c**

Our Grocery Department

SUGAR
Best granulated
15 pounds **$1.00**

RAISINS
Thompson's Seedless
3 pounds **25c**

SOAP CHIPS
Any kind.
Regular 25c package
15c package

BANANAS
Extra fancy fruit
7c per pound

BERMUDA ONION PLANTS
100 in bunch.
7c per hundred

BLACKBERRIES
Del Monte quality.
Tall cans.
19c can

MACARONI
Full size 10c pkgs.
5c each

MATCHES
6-box cartons
19c per carton

CANDY
One pound assorted fancy candy.
15c per pound

Highest Cash Price Paid For Eggs

Society

Social Forecast.

Order of De Molay meets in regular session next Tuesday.

Royal Neighbors meet in regular session next Tuesday evening.

The Presbyterian Missionary society meets May 10 with Mrs. C. S. Ash.

The Altrusa club meets next Monday with Mrs. Mae Young in the W. H. Gildersleeve home.

The St. Paul Lutheran Aid meets May 3 with Mrs. C. J. Johnson and Mrs. Anna Jensen.

Mrs. Herman Sund entertains the members of the Evangelical Lutheran Aid, Thursday, May 3.

Mrs. R. B. Judson plans to entertain women teachers of the city schools this Thursday evening.

The Harmony club will not meet next Wednesday because of illness in the families of members.

St. Mary's Guild meets this Thursday with Mrs. Schroeder and Mrs. Elizabeth Martischang at the former's home at Fifth and Main streets.

The Presbyterian Aid meets next Wednesday at the church parlors to do quilting. The following committee serves: Mrs. W. J. Vath, Mrs. Nettie Call, Mrs. S. E. Auker and Mrs. Percy Brandts.

The M. E. Home Missionary society meets May 3 with Mrs. Carl Wright, Mrs. E. S. Blair and Mrs. M. Crawford at the home of the first named. Mrs. O. R. Bowen has charge of the lesson. Officers will be elected.

Miss Pauline Judson who teaches in Inman, will entertain the women teachers of that school here at the R. B. Judson home at a week-end house party from Friday until Sunday. Miss McClurg, Miss French, Miss Hales and Miss Atteberry are the guests.

J. O. B. Club Meeting.

The J. O. B. club met April 19 with Mrs. George Thompson. The time was spent socially and the hostess served luncheon. The next meeting will be May 3 with Mrs. H. S. Miller.

Bible Circle Meeting.

Mrs. A. P. Gossard was hostess to Bible Circle members on Tuesday afternoon. Miss Rose Assenheimer led the study of the regular Sunday school lesson. Mrs. L. W. Kratavil is hostess to Circle members next week.

Scouts Have Meeting.

Girl scouts of troop Two met yesterday at the State Normal. It was found that the girls made a total of about $100 from food sales and this will be used to send members to camp this summer. Rope tying tests were passed. Mrs. L. W. Jamieson plans a dinner Saturday to pass cooking tests.

Pre-School Group Meets.

The Pre-School Study group of the A. A. U. W. met Friday afternoon in the kindergarten room of the training school. Mrs. J. T. Bressler, jr., led the lesson on "Environment." At the next meeting, May 4, Prof. K. N. Parke will talk to the group on "Basis of Action."

Missionary Society Meets.

St. Paul Missionary society met Wednesday at the church basement with Mrs. Otto Fleer as hostess. Officers were elected as follows: Mrs. Harry McMillan, president; Mrs. Otto Fleer, vice president; Mrs. Gereon Allvin, secretary; and Mrs. Anna Jensen, treasurer. The hostess served refreshments. In June Mrs. N. J. Juhlin entertains.

Alpha Woman's Club.

Members of the Alpha Woman's club met Tuesday evening with Mrs. Claude Wright. Roll call was answered on new books. A game of magazines followed. The remainder of the evening was spent socially and the hostess served luncheon. The club meets in two weeks with Mrs. C. W. Hiscox and Mrs. Rollie Miller at the home of the former.

U. D. Club Meeting.

U. D. club members were entertained Monday by Mrs. H. S. Ringland. The hostess reviewed the play, "The Strange Interlude," by Eugene O'Neill. The next meeting will be a 9 o'clock breakfast with Mrs. John Hufford as hostess. The committee includes: Mrs. Hufford, Mrs. J. W. Jones, Mrs. L. C. Gildersleeve and Mrs. H. S. Ringland.

With Mrs. Clara Ellis.

Members of the Acme club were entertained by Mrs. Clara Ellis on Monday. The lesson was on Elbert Hubbard's works. Mrs. C. E. Carhart read a portion of his "Little Journeys", and Mrs. Wm. Schrumpf read from Hubbard's "Scrap Book." Mrs. C. E. Carhart entertains next Monday at a 1 o'clock luncheon. The following committee assists: Mrs. Walter Weber, Mrs. E. S. Blair, Mrs. H. F. Wilson, Mrs. W. A. Hiscox, Mrs. I. H. Britell and Mrs. Wm. Schrumpf.

Fontenelle Delphians Meet.

Fontenelle Delphians met Friday at the city hall and Mrs. R. L. Larson led the study on "The Louvre." Text reports were given by Mrs. W. H. Neely, Mrs. J. R. Rundell, Mrs. W. E. Von Seggern and Mrs. S. E. Auker. The organization meets May 4 with Mrs. C. M. Craven as leader of the general topic, "English Artists." Text reports are as follows: Hogarth, Mrs. Fred Blair; Reynolds and Gainsborough, Mrs. J. T. Bressler; Turner, Mrs. R. W. Casper and Landseer, Mrs. A. R. Davis.

Monday Club Meets.

Mrs. J. J. Ahern and Mrs. R. E. K. Mellor entertained Monday club members April 23 at a 1 o'clock luncheon at the former's home. The home was made attractive with blue birds and butterflies. The table decorations, nut cups and place cards, were in pastel shades. Bridge was diversion for the afternoon and the four having highest scores were awarded bouquets of lavender and pink sweetpeas. Guests of the club were: Mrs. J. T. Bressler, jr., Mrs. P. A. Theobald, Mrs. J. W. Jones, Mrs. C. H. Fisher and Miss Mary Mason. The club meets next Monday with Mrs. O. R. Bowen.

Science Club Banquet.

Wayne State Teachers College science club held its annual banquet Tuesday evening at the St. Paul Lutheran church parlors, women of the church serving the dinner. The room was decorated in parasols and flowers to represent April showers and May flowers. Pink and blue decorations were used on the tables. About seventy were present. Pres. U. S. Conn, Charles Keyser and Miss Viola Israelson gave toasts. Dr. Foster who has been speaking to the Y. M. and Y. W. C. A. groups at the college this week, also spoke to the group. Miss Marjory Maryott sang. Games closed the evening.

Club Banquet Tuesday.

Members of the Wayne Professional and Business Woman's club held their last meeting before the summer recess Tuesday evening at the Baptist church, twentysix being present for the dinner and program. Tables were decorated in pink sweetpeas. Women of the church served a three-course dinner. Miss Lura Belle Randolph led group singing between courses. Each wrote advice for another to be followed in her summer's vacation and these were read. A vote was taken to determine the most popular, cleverest, etc., in the club, Miss Glennie Bacon, Miss Ida Fisher, Miss Enid Conklyn, Miss Lura Belle Randolph and Miss Emma Schmitz receiving the votes. Each was given a prize. Miss Bacon, club president, presided and introduced Miss Jessie Woodworth of the State Normal home economics department, who spoke on "Clothing." Miss Woodworth, after giving the history of clothing, explained the proper styles, colors and materials to be used by various types of individuals.

Baptist Church.
(Rev. A. C. Downing, Pastor)

At the morning service the pastor will preach on the text, "A declaration of those things which are most surely believed among us."

Sunday school lesson "The Cost of Discipleship." All are urged to be in their places at 10 o'clock ready to study together this important lesson. A graded Sunday school for the whole family.

Evening service at 8 o'clock. Sermon subject, "Spiritual Athletics." A good attendance last Lord's day evening. Let us continue to build up the habit of attending divine services Sunday evening. At the close of the message we will observe the ordinance of baptism.

A further reminder to all members and friends. The Every Member canvass is now in progress. Turn in your pledge for the new fiscal year and help the teams accomplish their task more easily.

Young people's meeting at 7 o'clock. Leader, Hope Hoskinson; subject, "Should a New Christian Join the Church?"

World Wide Guild meets Friday at the church, at 8 o'clock. A large attendance is hoped for.

Altona Lutheran Church.

English service will be conducted at 2 o'clock next Sunday. Rev. H. Hopmann of Wayne, will have charge.

Try a Wayne Herald Want Ad.

Orr & Orr

GROCERS

"A Safe Place to Save"

Phone 5 Phone 5

Dried Peaches Fine for Sauce 2 lbs for **41c**

Extra Fancy **Cream Cheese** **29c** lb. Friday and Saturday

Garden Seeds

3 Flat Packages **10c** | 2 Large Packages **25c**

Onion Sets Two Pounds for **25c**

TOMATO AND CABBAGE PLANTS

Pure Preserves 1 lb. Jars **31c** 40c Value.

Sugar Puff **Marshmallows** **19c** lb.

Orange Sandwich Cookies A 45c Value **36c** lb. Friday and Saturday

Head Rice The very finest quality Three Pounds for **22c**

Fresh Fruits and Vegetables

Head Lettuce 2 Heads for **16c**

Bananas Three Pounds for **21c**

ASPARAGUS—Generous bunches.....15c
CAULIFLOWER—Solid, whole heads, lb.....15c
NEW POTATOES, 2 lbs for.....15c
GREEN ONIONS—Large bunch.....10c

RADISHES — CUCUMBERS — FRESH TOMATOES — CELERY — NEW CABBAGE — FRESH STRAWBERRIES

Ahern's

A Special Sale of Silk Scarfs **$1.00** Triangular Scarfs—most attractive colorings. Dozens of new ones to choose from.

Baronet Satin Princess Slips **$2.50** An unusual value. Colors—Rose, Flesh, Maize, Nile and White.

Having a double stock of Spring Coats to close out compels us to begin our clearance so early.

Both our store stock and the stock of Coats for our out of town sales are offered now at reduced prices.

You have an unusual opportunity in this early clearance. You will get an extra month's wear out of your Coat and you can choose from a fine selection of styles instead of from end of the season left-overs which are the Coats usually sold at these low prices.

One Hundred New Styles On Sale at These Savings

$17 Georgettes Gay Printed Crepes Tub Silks

Clever, distinctive and new are these frocks which have just been brought out for summer wear.

Some are of attractive Printed Silk Crepes and Georgettes . . . Some are of Plain Navy Blue Silks which promise to be very popular this summer . . . Others are of Washable Silk Crepes in Light Summery Colors. . . . Many are of practical Tub Silks, both plain and striped . . . The prices on the nicer models are mostly **$15** and **$17.** Those of lighter weight silks are **$7** and **$11.**

This is an especially good time to choose your dresses for summer wear.

No Extra Charge For Alterations

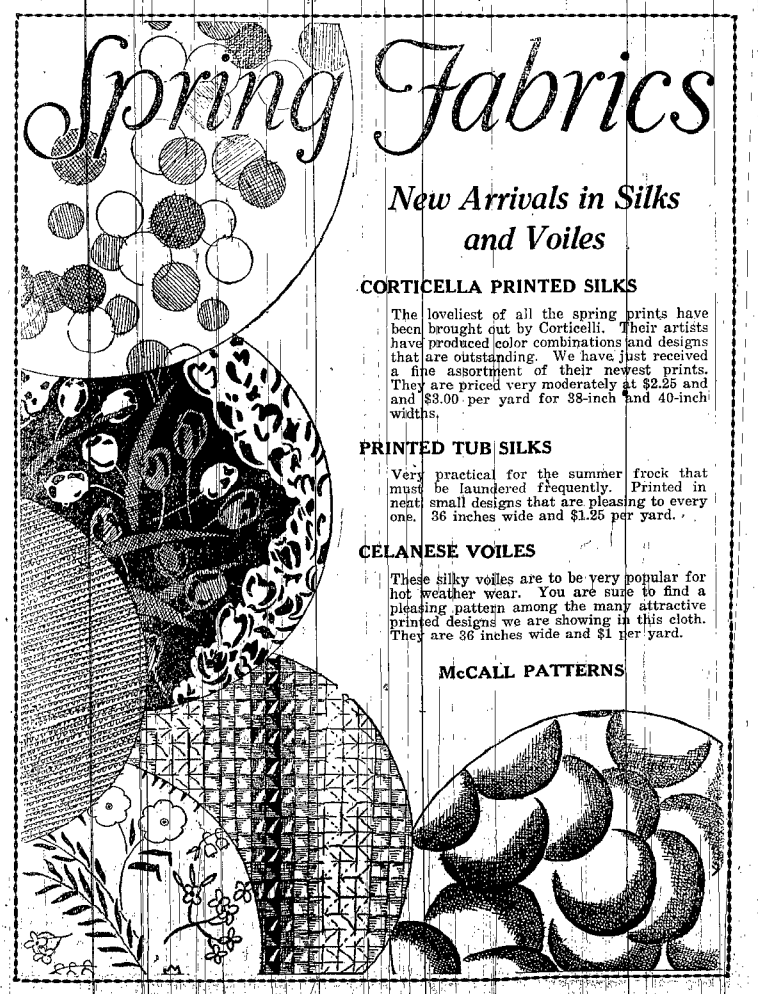

New Arrivals in Silks and Voiles

CORTICELLA PRINTED SILKS

The loveliest of all the spring prints have been brought out by Corticelli. Their artists have produced color combinations and designs that are outstanding. We have just received a fine assortment of their newest prints. They are priced very moderately at $2.25 and and $3.00 per yard for 38-inch and 40-inch widths.

PRINTED TUB SILKS

Very practical for the summer frock that must be laundered frequently. Printed in neat small designs that are pleasing to every one. 36 inches wide and $1.25 per yard.

CELANESE VOILES

These silky voiles are to be very popular for hot weather wear. You are sure to find a pleasing pattern among the many attractive printed designs we are showing in this cloth. They are 36 inches wide and $1 per yard.

McCALL PATTERNS

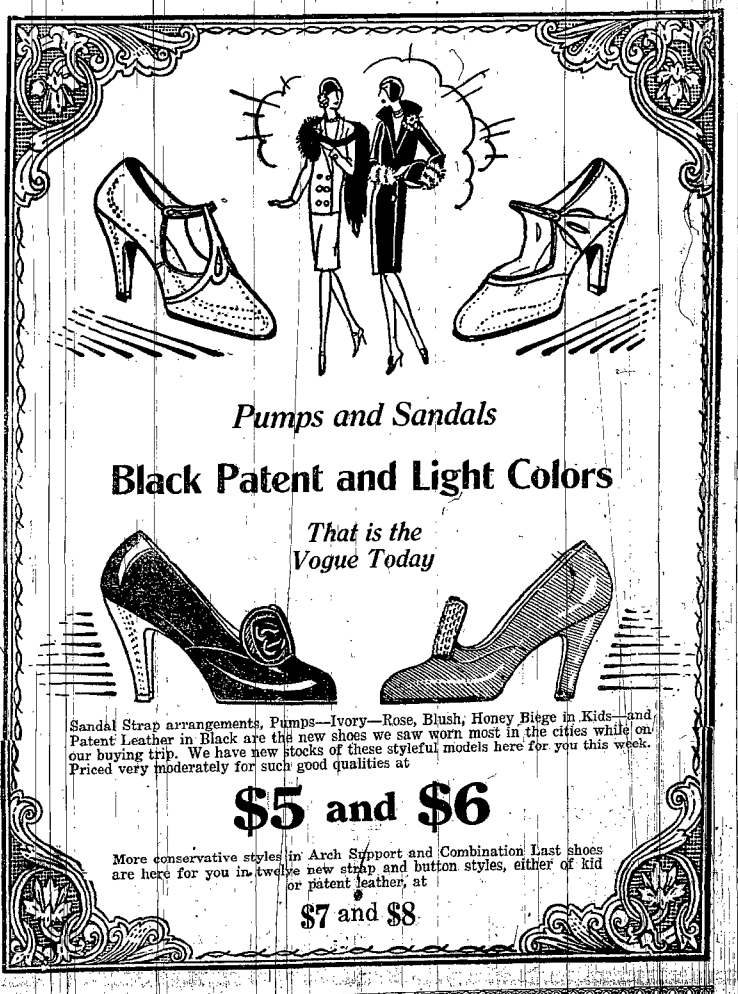

Pumps and Sandals

Black Patent and Light Colors

That is the Vogue Today

Sandal Strap arrangements, Pumps—Ivory—Rose, Blush, Honey Biege in Kids—and Patent Leather in Black are the new shoes we saw worn most in the cities while on our buying trip. We have new stocks of these styleful models here for you this week. Priced very moderately for such good qualities at

$5 and $6

More conservative styles in Arch Support and Combination Last shoes are here for you in twelve new strap and button styles, either of kid or patent leather, at

$7 and $8

Sixteen Pages
Two Sections.

THE WAYNE HERALD

Section Two
Pages 1 to 8

CONSOLIDATED WITH THE WAYNE REPUBLICAN — WAYNE, NEBRASKA, THURSDAY, APRIL 26, 1928. — Vol. 48, No. 6.

Chas. W. Taylor Gives Address

State Superintendent Speaks to Wayne Group on Plan of Character Education.

To Protect Home

Family, Church and School Must Be Guarded Against Revolutionary Movements.

State Superintendent Charles W. Taylor of Lincoln, addressed a public gathering Thursday at the Wayne high school auditorium, his subject being "Character Education." He explained the universal movement of developing high types of character in schools, and showed that the three fundamental institutions of the nation, the home, the church and the school, must be carefully protected to develop best citizenship.

Character study is coming to be taught in schools as a definite study, Superintendent Clark stated. New York City started outstanding work in this line in 1917. Other schools have followed until now the movement reaches all parts of the country. The Nebraska legislature has passed a bill providing such a course of study in this state, and this is the first state to make the work mandatory. Public, private and church schools must teach it, throughout all grades. Prof. F. M. Gregg of Wesleyan University, has been chosen to organize the course for the state, and this will be published by September, 1928.

Teachers must be educated in the method of teaching character development, the speaker stated. One of the difficult problems encountered is in securing a course which will fit all schools. The study must respect all religious beliefs, and yet the course must contain no religious training as such. The idea is to give lessons in honesty, brotherly love, fairness, etc., foundations of all religion, in the schools. Everything in the training will be constructive and optimistic.

Two Types of Thought.

At present there are two schools of thought in the teaching profession. One maintains that certain instincts to do right and wrong are inherent. The other thinks that character is a result of habit and that habit is a result of environment.

The public mind feels that schools have not been doing all they might in character education, the speaker stated. There is no junction of the church and state, and religious instruction as such is therefore eliminated. The new course of study is general and purposeful. Pamphlets numbering 24,000 have been sent to teachers of the state in order that they may become instructed in the plan.

Should Be Efficient.

An educated person should be superior and more efficient in his work or the whole system fails. This country does not lack intellectual skill. The great wealth is due to the universality of intellectual skills. Education has brought latent talent of youth to development. Education is largely responsible for the wealth, the speaker stated, and therefore people should feel that school taxes which they pay are the means to their wealth. Many with Ph. D. degrees are engaged in industry. Many young people are also in positions of responsibility, showing that they have developed to a greater degree at an earlier age than before the school system was improved.

Need Will to Do Right.

Great development has resulted in this country in the past 150 years. The need is for a race of men and women who are willing to do the right thing regardless of wealth.

At present, the speaker stated, there is a movement to attack the American home, to do away with it. Companionate marriage is a present-day idea. The latter, the speaker asserted, is one of the ideas of Emma Goldman who was deported. The American family must be kept inviolate, the speaker stated. Attack on the home may wreck civilization. And the American home is based on private ownership of property. Any philosophy which attacks the home and ownership of property is revolutionary, Supt. Taylor stated.

Must Protect Home.

Parents, as well as teachers, must do their part in character education. The speaker asserted that free love is dangerous for sanctity of home relationships is not maintained. The church should also assist in preserving the home, the country's foundation. The aim for the home, school and church should be to rear children so that they will choose to do right. They will learn the love of parents, of flag and of country. The new course of character study will be in print by the first of September, 1928.

The speaker complimented the Wayne school on the band, orchestra and other musical organizations which, he said, enrich the educational system. Such groups are springing up all over the state.

J. H. Kemp, president of the Wayne board of education, introdur d Superintendent Taylor on Thursday evening. The orchestra played.

Banquet For Guests.

Supt. Chas. W. Taylor and Douglas Kislingbury, the latter of San Francisco, were guests of honor at a dinner Thursday evening at 5 o'clock at the Boyd hotel. Members of the faculty and school board members were present. Both were guests of the American Legion post at the hall following the lecture at the high school Thursday evening. Superintendent Taylor was formerly state commander of the Legion, and he and Mr. Kislingbury were "pals" in the army during the World war.

The two visitors went to Emerson Friday after the visit in Wayne.

Call For Your Checks.

Some people are slow in calling at the suspended Citizens National Bank of Wayne to get the checks due them as a result of the late dividend. The receiver wants to get rid of the checks, so he may speed up settling affairs of the institution.

Try a Wayne Herald Want Ad.

Early Settler Of County Dies

Joseph A. Jones Passes Away at Home in Carroll Saturday, Aged 68 Years.

Service Is Monday

Funeral Rites Are Conducted at Methodist Church With Pastor in Charge.

Joseph A. Jones, one of the early settlers who took an active part in the development of Carroll, passed away at his home there Saturday morning, April 21, at 11 o'clock, aged 68 years. His health had been failing for two years but he was critically ill only a week. Funeral services were conducted at the Carroll Methodist church Monday afternoon at 2 o'clock with Rev. G. H. Johnson in charge. Interment was made in the Carroll cemetery.

Mr. Jones came from Red Oak, Iowa, to a farm four miles west of Carroll in 1891, a few years after the town of Carroll was started. In 1896 Mr. Jones moved into Carroll and engaged in the hardware business for many years. He served as postmaster for a term of four years. Mr. Jones was a member of the Methodist church where he was an active worker for years. He led the choir for a long time and in many other helpful ways assisted in building up the church and the town.

Deceased was born in Trenton, N. Y., April 15, 1860. When 9 years old he moved with his parents to Long Creek, Iowa. The family went to Red Oak, Iowa, in 1882. He married Miss Ann Jones at Red Oak on February 21, 1886. Mr. Jones came to Carroll in 1891 and resided there since.

Besides his wife, Mr. Jones leaves two sons, Supt. Gomer A. Jones of Oakdale, and Elmer A. Jones of Omaha, and the three were with him when he passed away. He also leaves five grandchildren. There are two sisters and two brothers as follows: Mrs. Hattie Jones of Red Oak, Mrs. Enos Davis of Carroll, Spencer Jones of Norfolk, and Ed. Jones of Red Oak. Two children of deceased, Jennie and Adrian, died in infancy.

Those from a distance who were in Carroll Monday for the funeral were: Mr. and Mrs. E. E. Jones, Mr. and Mrs. Ed Beuhler, Mrs. Ernest Woods and son, Cline, Mrs. W. M. Jones and son, Dwight, and Mrs. Hattie Jones of Red Oak, Supt. and Mrs. Gomer A. Jones and children of Oakdale, Mr. and Mrs. E. A. Jones and children of Omaha, Mr. and Mrs. Spencer Jones and Mr. and Mrs. Darwin Jones of Norfolk.

Pallbearers were six nephews of deceased: Wayne Evans, W. H. Rees, Darwin Jones, Byron Jones, Cline Woods and Marion Jones.

Local News

Mr. and Mrs. H. L. Hornby moved last week from Winside to Wayne. They are located in the Chelsea Thompson house on west Fourth street.

For special attention to your dental needs see Dr. R. W. Casper, office phone 120. o14tf

Rev. William Kearns returned Friday from a few days' visit in Bloomfield.

Miss Nellie Behm and Miss Mary Mielenz spent Saturday in Sioux City.

J. T. Bressler, jr., and D. H. Cunningham were in Omaha on business Friday.

Mr. and Mrs. A. M. Jacobs who spent the winter in Hollywood, Calif., arrived home last Saturday.

Mr. and Mrs. Walter N. Pond of Craig, visited the latter's parents, Mr. and Mrs. C. E. Whitaker, Saturday and Sunday.

Dr. Young, dental office over the W. A. Hiscox store. Special attention given to extraction of teeth. Phone 307W. m27tf

Miss Flossie Browning who teaches in Newman Grove, spent the week-end here with her mother, Mrs. E. Browning.

J. N. Jones and family of Allen, were Sunday visitors here in the J. B. Kingston home.

Miss Marian Miner of Sioux City, spent the week-end here with her parents, Mr. and Mrs. H. J. Miner.

Mr. and Mrs. J. Knox Jones of Lincoln, came Saturday to spend the week-end in the Prof. O. R. Bowen and J. W. Jones homes.

James McEachen of Lincoln, came Friday evening to spend the week-end in the home of his mother, Mrs. R. A. McEachen.

Investments: Better be safe than sorry! Choose an investment that is absolutely safe as well as profitable. Returns 5 to 6 percent, withdrawal optional, and funds guaranteed by the association. Information gladly given. Dodge Agricultural Credit Ass'n., Dodge, Nebr. a5t4

Craig Young Man Weds Wayne Girl

Miss Marvel L. Whitaker Becomes the Bride of Walter N. Pond In Des Moines.

Miss Marvel L. Whitaker, daughter of Mr. and Mrs. C. E. Whitaker of Wayne, and Mr. Walter N. Pond of Craig, were married Sunday, April 15, in Des Moines, Iowa, Rev. H. J. Moore performing the ceremony. Miss Elsie Kingston of Wayne, student at Ames, and Clifford Pond, brother of the bridegroom and also a student at Ames, accompanied the young couple.

The bride is a graduate of the Wayne State Teachers College, having finished the two-year course in 1925 and having received an A. B. degree in 1926. She taught Latin and home economics in the Bancroft high school the past two years. She will complete this year's teaching before going to Craig to make her home.

Mr. Pond was graduated from the Wayne State Teachers College in 1922. He received an A. B. degree here in 1925. He taught three years in Iowa, and last year was a student at the University of Michigan. He is now engaged in farming at Craig.

Any farm loan may make your farm productive, but a good loan will make it profitable as well. Our loans cost less than 5 percent. Write John H. Roper, Dodge, Nebr. a5t4

Very probably the good mosquitoes which a French politician says should be introduced to drive out bad ones will turn out to be like other reform parties when they get into power.—Louisville Times.

Are Married At Parsonage Here

Miss Gertrude Ferguson Becomes the Bride of Rader Remmen of Minnesota.

Miss Gertrude Ferguson of Hartington, daughter of E. W. Ferguson, jr., was married last Friday evening to Rader Remmen of Winger, Minn., the wedding being performed by Rev. Fenton C. Jones at the Presbyterian parsonage in Wayne. The bride's father and sister, Miss Jane Ferguson, accompanied them here.

The bride is a niece of Mrs. Ralph Crockett and a granddaughter of Mr. and Mrs. E. W. Ferguson of Wayne.

Mr. and Mrs. Remmen left for Winger, Minn., to make their home, the former being in business there.

Jones Music Week Sale

"Happy is the Home Where Music Dwells."

BALDWIN - GULBRANSON - STRAUBER PIANOS.

Buy a new upright at our SPECIAL PRICE, **$275.00** up. Baby Grand pianos **$500.00** up.

$200 Edison Phonograph **$49.00**. ONE ONLY.

Latest in Sheet Music - - - Orthophonic Records.

Jones Book-Music Store

"A Wondrous Change in Majestic Range"

Special Factory Exhibit

NEXT WEEK ONLY!

APRIL 30 to MAY 5

THE NEW ALL-ENAMEL

GREAT MAJESTIC

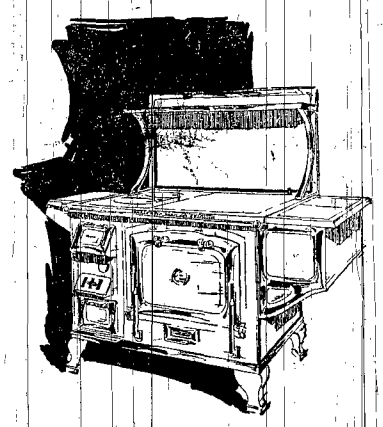

The Aristocrat of Ranges! The highest achievement of the Majestic Manufacturing Company, recognized for years as the leading manufacturer of fine ranges.

It is the range designed and built for the modern kitchen. New beauty is in its glossy all-enamel finish and bright nickel trimmings; new conveniences in the many features that have been incorporated in its design. With the same qualities of good cooking and baking that has earned for the Majestic its excellent reputation among housewives everywhere. It is the acme of modern range construction.

MANY NEW FEATURES FOR YOUR CONVENIENCE

Exclusive features and refinements of design that make the All-Enamel Majestic the last word in range efficiency and convenience.

You'll like the ready-polished, solid-plate cooking top, which eliminates unnecessary lids and can be kept neat and shining without polishing; the sanitary shelf, which replaces the old warming oven—a handy place to put dishes and pans while you are cooking; the smoke pipe, back of the range and out of sight, which has been built straight up from the bottom of the oven, insuring a strong steady draft and eliminating clogged pipes; the complete insulation which makes this range perfect for baking. You'll appreciate, too, the new features that make the All-Enamel Majestic easier to clean—removable oven door stakes, removable clean-out door and grate housing, and many others. Don't miss seeing them.

FREE NEXT WEEK

You'd be proud to have this in your kitchen! Handsome DeLuxe Nickel Plated copper ware. A complete set, absolutely free, to every woman who buys a Majestic at our store next week. On display in our window now.

The Majestic "Pay-as-you-use-it" Plan

To make it possible for every housewife to own an All-Enamel Majestic, we have made special arrangements with the Majestic Manufacturing Company whereby this range may be bought on a "pay-as-you-use-it" plan. We would be glad to explain it to you in full.

The All-Enamel Majestic Is Now On Display In Our Store . . . Come in and See It---Today!

Only the Majestic Manufacturing Company, with its years of experience, could have produced a range as fine as the All-Enamel Majestic . . . The name Majestic is its guarantee of highest quality. Come in and see it today!

W. A. Hiscox Hardware

Wayne, Nebraska

Pacific Basin Condition Told

Prof. R. D. Nelson Who Attended Fellowship Conference, Speaks to A. A. U. W.

Status In China

Urges Program of Brotherly Love to Wipe Out Conflicts Between Nations and Races.

Prof. R. D. Nelson of the Wayne State Teachers College, who was in Kansas City from April 10 to 12 to attend and to assist in the program of the national conference of the Fellowship of Reconciliation, addressed the Wayne branch of the American Association of University Women Wednesday evening, April 18, speaking of the conference and also considering "Problems of the Pacific." Prof. Nelson conducted the session on Pacific relations at the Kansas City meeting. The general topic of the conference was "A Constructive Policy Against War."

The Fellowship of Reconciliation is a group of men and women of practically all nations and races who recognize the unity of the world-wide human family. They endeavor to live in the spirit of this unity, believing that it needs the contribution of every race and group. It is the purpose to explore through fellowship the possibilities of love for discovering truth, for dispelling antagonisms, and for reconciling people, despite all differences, into a friendly society.

Scholars, ministers, Y. M. and Y. W. C. A. workers and others from all parts of the country were present. Bishop Paul Jones of New York, Prof. F. B. Ross of Kansas state teachers college, and Rev. Reinhold Neibuhr of Detroit, were among those taking part on the program.

Fellowship Is Broad.

Of the several groups organized for promotion of world peace, the Fellowship of Reconciliation is the broadest. The Fellowship for Christian Social Order, which is interested in industrial and economic order, and the American Council for Prevention of War, the purpose of which is stated in the name, are others. The Fellowship of Reconciliation embraces all others, the speaker stated, its purpose being to reconcile all classes, divergent groups and different races all into one brotherhood.

Militarism, Latin American problems, Pacific problems and crime and its cure were the topics discussed at the Kansas City meeting.

Started In England.

The Fellowship of Reconciliation, started in England during the World war by a few scholars and members of the clergy, was established to make the principles of Christianity work. Christ is an idealist, it was said. He is worshiped but His principles of brotherly love and forgiveness are not really practiced. Though it was at first judged a radical movement, the fellowship grew until it has spread to all countries. The fellowship is strongest today, Prof. Nelson stated, in England and Germany, and weakest in France and the United States.

Problems In China.

Prof. Nelson, in speaking to the local club, devoted most of his attention to problems in China, the relations with China being more complex than with the Philippines and Japan.

Extra-territoriality, the right of a foreigner in China to be protected by law of his own country, has caused much hard feeling. This right, which grew up when trade to China first started, is partially the fault of the Chinese and partially of the foreigners. The Chinese then thought themselves superior to the westerners who came to their country and thus did not object to keeping their laws from applying to the foreigners. The foreigners insisted on being protected by their own laws and they used this protection to their own advantage. Both groups were thus at fault in its establishment.

Not Subject To Tax.

Foreign business, schools and homes, under this condition, were not subject to taxation. Foreign postoffices were established and through these paying of duty was escaped. Each nation maintained its court. A complaint against a Chinese was tried in the Chinese court; a complaint against an Englishman in the English court, etc. A complaint against an American would be tried in an American court, the speaker stated, and usually the defendant had no part in the trial, the officials of his court presenting his side of the case. Results always worked to advantage of the foreigner, the speaker stated, the Chinese being afraid of the others. Chinese law being tribal and not codified also worked to disadvantage of the natives. Foreign courts were led to protect vice and crime in many instances, Prof. Nelson showed.

China has no legal tender so that hundreds of kinds of money are in circulation. Transferring from one nation's bank to another made the monetary system cumbersome.

Tariff Is Regulated.

The Chinese customs service has been regulated by treaties with other countries. It has been agreed that a low import duty will be charged. This is never over seven and one-half percent, and is usually less than one percent. This enables foreign countries to market goods at a profit in China. The export duty in China is high, this being planned to protect products of other countries. Since the import tax is low and foreign property and business are not taxed, China must maintain high export tax to raise funds to operate the government. Since the war Germans, Austrians and other powers who lost their extra-territorial rights because of the conflict, have been subject to Chinese law. None complain of the justice provided, and as a result good-will has been established between China and these countries. Trade has thus strengthened among them and the powers which lost in the war are receiving benefit in increased business.

Foreign Concessions.

Concessions and settlements in China, given over to foreigners, have caused hard feelings. The establishment of these may also be blamed onto both the Chinese and the foreigners. At first when foreigners entered the country, the Chinese did not wish them in the same sections together and thus gave them sections of their own. The foreigners wanted space. Some of the land was given by perpetual lease and thus virtually belongs to the countries to which given. Other sections are leased territories and are given over to nations for a period, usually for ninetynine years. Great Britain has the largest number. America had three concessions at one time but has given all of these back to China. These territories are really the foundation of the republic for had it not been that Chinese could go to these foreign territories for protection, the persons starting the movement for the republic would never have been protected and encouraged.

Not In Chaos.

China is not in such chaos as is thought, Prof. Nelson stated. Chinese wars are not wars as people here think of them. There are never any casualties.

Missionaries are protected by treaties in China. Native converts of the Christian religion are also protected according to these treaties. This protection of natives causes ill feeling in the country.

Foreign Dominance.

Foreign dominance looks worse than it sounds, the speaker stated. It is concrete and it hurts the natives. The Chinese are naturally interested in art, literature and finer things of life. They are most hospitable. The fact that foreigners in the country look down on and dominate these people causes hard feeling. Foreigners' money buys for them the best of homes, finest luxuries and costliest foods at very low cost.

Attitude of Japan.

Japan, unlike China and the Philippines, is powerful enough to assert her own rights. The only issue standing between Japan and the United States is that of immigration. When this country fixed the immigration quota Japan was left out, the number asked being 150 a year. Japan offered on the quiet to allow none to come to this country if the country were just allowed to stay on the list. The stigma of being omitted hurt. Japan is a cultured country and feels the disgrace, Prof. Nelson stated.

Filipinos Clutured.

In regard to the Philippines, Prof. Nelson stated that this group of people developed art and literature to a high degree before the first Spanish conquest over 350 years ago. The Filipinoes adopted Christianity quickly. Their oldest university was established before any others under the American flag. The people are geniuses in education, philosophy, art and religion. They are western in their ways.

Want Independence.

Ten of the eleven million people are Christians. Governmental officials are dignified and capable, Prof. Nelson stated. They all strive for independence. The idea is taught and lived all of the time. Prof. Nelson stated that desire to exploit rubber and other products of the country should not deny the right of independence promised the people.

Prof. Nelson's conclusion is that the principles of brotherly love, applied by all people of all nations, would wipe out all feelings between countries and races.

For Your Wife On

Mothers' Day

ORDER a box of delectable chocolates for the kiddies to give their Mother on Mothers' Day.

Buy a Box.

Kremke's News Stand

Wayne, Neb.

Baptists Conduct Annual Election

The Baptist congregation of Wayne, at its annual business session April 18, named the following officers for the ensuing year: Deacon for five years, J. K. Johnson; trustees, J. H. Rimel and Dr. A. D. Lewis; treasurer, G. A. Wade; assistant treasurer, W. S. Bressler; organist, Miss Edith Downing; choir leader, Prof. W. C. Lowrie; mission treasurer, W. S. Bressler; cradle roll superintendent, Mrs. W. S. Bressler; Sunday school superintendent, Allen Stamm; assistant Sunday school superintendent, J. K. Johnson; superintendent of primary department, Mrs. E. E. Fleetwood; librarian, Miss Venita Kopp; secretary and treasurer, George Downing; organist, Miss Viola Kopp; and chorister, Shirley Sprague. The election followed a dinner at the church parlors.

R. J. Helt Chosen Head Of School

Raymond J. Helt, son of Mr. and Mrs. A. M. Helt, who taught in the Grand Island high school the past two and one-half years, has been elected superintendent of the St. Edward school for the coming year. He and his wife will come to St. Edward later in the summer, the former planning to have an operation for appendicitis in North Platte at the close of this year's term.

Frank Martin of Wayne, who has been principal at St. Edward, has been reelected. Miss Lois Morris of Carroll, has been chosen to teach the fourth and fifth grades there.

Wayne Team Gets Debate Decision

Wayne high school debating team met Bristow Friday here and Wayne received the decision. The state question on the child labor amendment was the subject of the debate. Dorothy Davis, Jeanette Lewis and Manley Wilson comprise the Wayne team which had the negative of the question. This closes the debating season for the local school.

E. B. VanHorn of Hartington, high school debate coach, acted as judge here.

District debating title was received this year by the Hartington team.

Starts Erection Of New Bungalow

F. B. Rockwell plans to erect a new, modern bungalow just north of his present home on the corner of Fourth and Nebraska streets. The new residence will be a six-room bungalow and work on the structure is being started.

Finds Blue Grass In Seed In Wayne

V. A. Senter brought to the Herald office a stalk of blue grass which is fifteen inches tall and which is headed out. The grass was growing in Wayne. Being headed out so early in the season seems unusual.

Better get your

Spring Hat

now. Real good hats in the new greys, tans and greens from

$4.00, $4.75 to $5.00

The Hat

Also we carry the John B. Stetson Hat.

Seig Caps, Fancy Shirts, Ties and the 2-piece Underwear for the young men.

Fred L. Blair

WAYNE'S LEADING CLOTHIER

Contest Honors Given Students

Annual District Declamatory Programs Are Held At College in Wayne Friday.

First Go To State

Wayne, Stanton, Tekamah, Battle Creek, Wisner, Oakland, Homer, Newman Grove Win.

District high school declamatory contest of northeast Nebraska was held at the Wayne State Teachers College auditorium Friday afternoon and evening, and Dick Fanske of Wayne, Howard Whistler of Battle Creek, Delmae Bliss of Tekamah, and Frank Hecht of Stanton, took first honors in the four classes. They will compete for state honors. Winners of first and second places in each section of the contest received medals.

In the extemporaneous speaking group the winners are as follows: Dick Fanske of Wayne, first; Elercy Stromberg of Oakland, second; and Thomas Cox of Cedar Rapids, honorable mention. Ray Dover of Madison, Alfred Larson of Wakefield, and Paul Witt of Wausa, also took part in this section.

Results in the oratorical section were as follows: Howard Whistler of Battle Creek, "The Constitution," first; Merle Blacketer of Homer, "All Embracing Americanism," second; and Maude Erickson of Oakland, "I Am Innocent of This Blood," honorable mention. Others in the group were: Bernice Miller of Clearwater, "The Great Crucifixion"; Lloyd Pospishil of West Point, "The Constitution"; and Edmund Sedivy of Verdigre, "The Wandering Jew."

In the dramatic section the high honors were given as follows: Delmae Bliss of Tekamah, "Madame X," first; Beulah Galbraith of Wisner, "The Death of Fagin," second; and Harriet Willey of Neligh, "The Guilty Party," honorable mention. Others taking part were: Leora Kissinger of Atkinson, "The Lion and the Mouse"; Pauline Rogers of Clearwater, "B 606"; and Mary Ruth Watermoulder of Winnebago, "Benefits Forgot."

Results in the humorous section were as follows: Frank Hecht of Stanton, "A Simple Case of Grippe," first; Maxwell Halderson of Newman Grove, "An Afternoon at the Chautauqua," second; and Genevieve Rommінger of South Sioux City, "The School Program," honorable mention. Others taking part were: William Beha of O'Neill, "The Football Fan"; Dan Chambers of Wisner, "Ole Learns to Charleston"; and Elaine Pruess of Bloomfield, "When Honeymoon Wanes."

E. R. Misner of the Misner School of Spoken Word in Omaha, Miss Alice Howell of the dramatic art department at the state university in Lincoln, and Miss Lurlie Lee of the public speaking department of the York school, acted as judges.

Supt. L. Merle Miller of Clearwater, is president of the district association and presided at the program here Friday.

Evangelist Has Book Of Sermons

The Rev. S. David Sikes, evangelist of Winona Lake, Ind., and at one time of Carroll, Neb., has written a book which is just off the press. This book which contains many of the evangelist's striking appeals and forceful sermons which were successful in big revival campaigns in different part of the United States, is entitled "God Used Sermons." It also includes two sermons delivered at Cadel tabernacle, Indianapolis, Ind., last season, which is the largest auditorium of Indiana and seats 9,000 people. The evangelist staged a revival campaign at Carroll shortly after the war closed in the old lumber shed which was remodeled and used for a gospel tabernacle.

Name Pastor To Attend Assembly

Rev. Fenton C. Jones of Wayne, was chosen commissioner to the general Presbyterian assembly in Tulsa, Okla., in May, at the meeting of Niobrara Presbytery in Wakefield last week Wednesday. Rev. J. I. Elrod of South Sioux City, was named moderator of the Presbytery for the coming year. Rev. J. S. Smith of Ponca, was chosen clerk; and Rev. Henry Buis of O'Neill, was named temporary clerk. The Presbytery will hold a meeting in Sioux City in September.

Local News

Mr. and Mrs. Francis C. Jones and children of Sioux City, came Saturday and spent Sunday in the F. H. Jones home.

Mrs. Sherman Lacy and daughter of South Bend, Ind., came the first of April to spend a few weeks in the home of the former's brother, Dr. A. D. Lewis.

Mr. and Mrs. Ralph Carter of Randolph, came Saturday evening and spent Sunday with relatives here.

Mrs. P. A. Theobald and Miss Marion Jo Theobald spent Saturday in Sioux City.

Dr. and Mrs. D. D. Tobias and daughters of Sioux City, came Saturday and spent Sunday here in the Gus Will home.

Miss Delmae Bliss of Tekamah, who was here Friday to take part in the high school declamatory contest, was a guest until Saturday in the John Harrington home.

Mrs. H. J. Felber and daughter, Barbara, and Mrs. H. B. Jones who have been visiting in the A. L. Tucker home in Pasadena, Calif., plan to return to Wayne the middle of May.

Miss Jessie Boyce, Miss Olive Kier, Miss Margaret Schemel and Miss Louise Wendt went to Omaha Friday to attend the meeting of the American Association of University Women. Programs and banquets were held at the Blackstone hotel. Speakers of national and state prominence were present.

Are Your Clothes "Feeling Fit"

FOR those little alterations in apparel that make for Spring smartness, for swift repairing; for cleaning, dyeing, and remodeling, THIS IS THE PLACE!

CAPABLE, INEXPENSIVE

—is our service. Take our number for your garments' sake.

Satisfaction Guaranteed or Money Refunded.

108 Main Street Wayne, Neb. Jacques Phone 463 For Service

TAILORS, CLEANERS, PLEATERS, DYERS AND HATTERS

THE KNOT-HOLE

No. 47 Wayne, Nebraska, Thursday, April 26, 1928. Vol. 1

We're told that there's a lady in Wayne that bought her dog a tooth brush with a silver handle. We also know of a girl who has a riding habit but no horse.

—

There are so many ways to beautify your lawn. Sometimes a lawn seat will add the desired touch. Again an arbor, a pergola or some trellis work will do better. Why not let us make a suggestion? We're always interested in jobs like this.

—

A scientist in Chicago says the world won't come to an end for at least two million years. That's mighty encouraging. Maybe that will give us time to get our desk cleaned up.

—

A man of our acquaintance told a party of friends the other evening that he married his wife because she was such a good cook. "Why did you tell them that?" she asked him later. "Well," he replied, "I had to have some excuse, didn't I?"

—

An Iowa gate swings as easily as the front door on your house. Every farm should be equipped with Iowa gates. They would save the back and the disposition. We stock them in 10, 12, 14 and 16 foot sizes. They are equipped with automatic latches. They are also furnished with tilting devices for either end.

—

Lots of people in a town like ours get the postoffice habit. They just can't stay away when the mail comes in.

—

We were greatly interested a few days ago to get the United States Bureau of Standards' report on the relative insulating values of the various roofing materials urged onto customers. We were pleased to learn that the Edgewood red cedar shingles we have been telling our readers about have, in round numbers, approximately one hundred per cent more insulating value on your roof than any asphalt shingle or asphalt roofing that was ever made. In other words, a house shingled with Edgewood red cedar shingles will save double the amount of coal you burn to take care of the heat loss through the house covered with asphalt shingles. That's worth considering now isn't it? Coupled with the fact that they will last nearly twice as long and the further fact that they cost fully a third less should convince any careful home owner that there is but one shingle to use.

—

He. — "If I had known we were going through a tunnel I would have kissed you."

She. — "Heavens, wasn't that you?"

—

The Knot Hole editor has built a new house. Now don't get excited. It's only a martin house. It's up on a long pole out in the orchard. It's an apartment house—that is, there are accommodations for about twenty families. Al Mau was architect and builder. John Carhart had the paint contract. Children are not to be barred to the tenants. In fact any occupants that do not raise a family are going to get thrown out.

—

When a lady begins buying shoes that are comfortable, it's a sign she's getting old.

Carhart Lumber Co.

Wayne, Neb.

"EVERYTHING TO BUILD ANYTHING WITH"

Business Is Good Thank You!

For reliable Cleaning, Pressing, Dyeing, Repairing and Relining

—Phone 41—

Wayne Cleaners

—AND DYERS—

C. C. Kilborn, Proprietor
Wayne, Neb.

The Home of Good Cleaning

The Greatest Dance Attraction of '28

BATTLE OF MUSIC

Adams Colored Orchestra of Omaha, 8 pieces

—vs—

Vernon McDonald's Orchestra, 7 pieces

BLACK vs. WHITE

The two pioneer Dance Bands of the mid-west. Competition will allow you to hear the best these boys can give you. BE THERE AND HEAR 'EM HAVE IT OUT.

Friday, April 27, Colonial Pavilion, Wayne

ADMISSION: GENTS $1.10. EACH AND EVERY LADY 25c.

Your Radiator Need Fixing?

A CAR can have several ailments and still go along at a dependable clip. But it will never do to ride along with your radiator sprinkling the streets. A few hours time now and a small repair bill will save you a lot of annoyance—and cracked cylinder walls. We are prepared to give you immediate service—drive your car in any morning and you can have it at night. Charges are very moderate.

Sorenson's Radiator & Welding Shop

Wayne, Nebraska — Phone 545W.

Trade In Your Old Tires We'll Buy 'Em

Why not get a set now for months and months to come?

Trade in your old tires for new Goodyear All-Weather Treads.

We'll allow you every cent your old tires are worth and start you off on Goodyears. Then you can forget tire trouble for a long, long time.

You know Goodyear quality—it's the standard of the world.

There are absolutely no strings attached to this offer. We have a demand for used tires and we'll pay you for the mileage that's still in the ones you are now using. Remember they are worth more today than they will be a month from now. Take advantage of this offer now and get the World's Greatest Tires on your car.

Central Garage

Miller & Strickland, Proprietors

Phone 220 Wayne, Neb.

Supt. M. C. Lefler Of Lincoln To Give High School Commencement Address

Rev. A. C. Downing Will Deliver Sermon—Other School News of the Past Week.

Supt. M. C. Lefler of Lincoln, has been secured to give the commencement address for the graduates of the Wayne high school at the exercises to be held Friday evening, May 18, at the Methodist church. Rev. A. C. Downing of the Baptist church, will give the commencement sermon Sunday evening, May 13. Other ministers of Wayne will also be invited to participate in this program.

Results of Contest.

Wayne students recently took for the first time tests conducted each year by the college at Emporia, Kan., these being used as a basis for ranking pupils of the middle western schools. About 200,000 students took part this year and final ranking has not yet been announced. The highest rankings in each of the subjects in the Wayne school are as follows: Physics, Jeanette Lewis, Paul James and John Austin Reynolds; English, ninth grade, Sophie Damme, Laurence Greenwald and Charles Ingham; eighth grade grammar, Wanda Smolski, Fern Wamberg and Charlene Brown; plane geometry, Evelyn Larsen, Baldwin Fischer and Marion Jo Theobald; first year algebra, Sophie Damme, Lois Pierson and Kathleen McGuigan; second year Latin, Dorothy Winterstein, William VonSeggern and Evelyn Heikes; first year Latin, Sophie Damme, Betty Lucas and Lois Pierson; English, tenth grade, Dorothy Winterstein, Evelyn Larsen, Dorothy Ross and Kathryn Kemp; agriculture, Eugene Leonard, John Claycomb, Oliver Shields and Allan Perdue; English, eleventh grade, Fern Wamberg, Jeanette Lewis and Harriet Craven; English, twelfth grade, Alma Martin, Grace Evans, Stanley McChesney and Paul James; advanced civics, Donald Beaman, Joe Lutgen and Henry Reynolds; United States history, Fern Wamberg, Stanley McChesney and Manley Wilson; seventh grade grammar, Kathryn Craven, Ida Eickhoff and Margaret Bradford; and French, John Austin Reynolds, Dorothy Davis and Gene Beaman.

Track Team to Norfolk.

Coach C. T. Mau accompanied the track team to Norfolk Saturday for a triangle meet with Norfolk and Madison. The boys will enter the district meet at the Teachers College here Saturday, May 5.

The team wishes to thank Mrs. Guy Strickland for using her car in taking students of the team to these events in nearby towns.

Attend State Contest.

State commercial contest is to be held in York Saturday, April 28, and Wayne will be represented. Fern Wamberg and Esther Thies take part in sorthand, and Maxine Rhoades takes part in typewriting. Each won in a district contest at Norfolk recently. Miss Dorothy Cooley will accompany the students.

To State Music Contest.

The Wayne high school band and the boys' and girls' glee clubs plan to go to Lincoln in May to attend the state music contests. The girls' glee club plans to have similar uniforms, each wearing a white pleated skirt and blue jacket. The boys' glee club members will wear white trousers and blue jackets. The band has uniforms of dark blue.

Other High School Notes.

Three weeks of school remain after this one.

Dick Fanske entered the district declamatory contest Friday, taking part in the extemporaneous speaking class.

Sixth Grade.

Speed and comprehension tests were given in reading.

The A and B classes tied in a spelling contest.

The A class is studying the New England-Canadian maritime district and the various manufacturing industries of this section.

The girls are in the lead in the health contest.

All pupils have recovered from measles and flu and attendance last week was perfect.

Fifth Grade.

William Luders was 11 years old Thursday, April 19, and treated his classmates to candy.

The A class won the health contest for the second term and the B class treated the others to a picnic after school Friday. The children played games in the gymnasium and had picnic luncheon together.

Mrs. Joe Baker and Mrs. O. B. Haas visited the room Wednesday of last week.

The A class is taking up the study of Australia in geography, using Carpenter's book as a reference. The B class has been studying the Scandinavian countries, also using the Carpenter reference.

Pupils have been reading for enjoyment, using a line as a test for pronunciation and definition of difficult words. Dorothy Hook was leader of the line last Friday.

"The Patch Work Girl of Oz" has been finished in the class reading. The life and poems of Robert L. Stevenson are now being read. The plan is to give some readings from each of various types so that students become interested and do further reading at home in each.

Fourth Grade.

Mrs. O. L. Randall was a visitor Monday of last week.

Billy Miller was absent Monday of last week.

Maxine Barrett was absent last week because of illness. Students wrote her letters Friday in language work.

Safety first and Indian posters were made in art work.

The B class is taking up simple fractions in arithmetic.

Jeraldine Gamble and Neva Jones spoke "Little Boy Blue" for the kindergarten and first grades last week.

Third Grade.

As a geography unit, heat and light have been studied. The evolution of light from the candle to the electric bulb has been of interest. In a contest to secure the largest list of uses for electricity Wilma Baker won, having fifty-seven.

The B arithmetic class is learning to carry over in addition. Computing costs of birthday presents has given practice in this.

The A class has completed study of multiplication and has taken up division.

The B class has "The Story Hour" and "Bolenius" as new books in reading. Pupils just completed "Field and Tree" and "Sunbonnet Babies." Pictures of the Sunbonnet babies were used to illustrate booklets.

Mrs. Joe Baker, Mrs. Emil Sydow and Mrs. M. L. Ringer were recent visitors.

Second Grade.

Marjorie Hook was absent last week because of ear trouble following measles.

Russell Fox was absent with the mumps last week.

Boys won in the health chore contest for March.

Clocks which were made by pupils are being taken home when each one has perfect lesson for week in telling time.

Booklets, May baskets, bird posters and booklets of materials are being made for next fall's fair exhibit. Pupils are dressing boy and girl paper dolls to show use of various materials, cotton, wool, silk, etc.

Helen Jenkins who moved here from Colorado is a new pupil. Her sister, Veda Jenkins, is a new pupil in the sixth grade.

First Grade.

Phyllis Kilborn was 6 years old Wednesday of last week and treated the pupils to ice cream and wafers. Mrs. C. C. Kilborn was a visitor. Miss Lula Ross was also a guest.

Jeraldine Gamble and Imogene Kilborn of the fourth grade, gave readings to the children last week.

Five pupils were still absent last week because of illness.

Those whose weights were up to normal for the past month are: Bobbie Thies, Junior Fleetwood, Marian Vath, Dean Granquist, Darrel Johnson, Van Bradford, Garold Brown and Phyllis Kilborn.

Kindergarten.

Marguerite Forth and Arlene Ulrich were absent last week. Margaret Larson who had been ill, returned Thursday.

Janice Lacy who is spending the rest of the school year in the Dr. A. D. Lewis home, is a new pupil.

Birds are being studied this week.

School Men In Annual Meeting

Fifty From Northeast Nebraska Gather in Wayne to Consider Common Problems

Annual meeting of the Northeast Nebraska School Men's club, held at the Wayne State Teachers College Friday afternoon and evening, was attended by about fifty men in the profession from this section of the state. Mr. Sahlstrom of Norfolk, presided over the afternoon and evening discussion programs. A banquet was served in the industrial training building by members of the domestic science department.

Supt. W. E. Flake of Stanton, led discussion on "Character Education." Dean H. H. Hahn of Wayne, led discussion on the subject, "An Efficient Faculty." Supt. H. E. Alder of Pierce, had charge of the topic, "Outstanding qualities of a Good Teacher." Supt. E. R. Rogers of Madison, led consideration of "Distracting Influences."

In consideration of character education, it was agreed by the men that this is important training but that the teaching of it must be linked with other subjects. That is, it must be taught indirectly along with each other subject. Whether crime is on the increase or on the decrease was a debated question. It was, however, asserted that most criminals come from broken homes. Schools can do a good work in assisting in character development, but, it was stated, an important phase of the training is building up of proper kinds of homes.

An important duty of the superintendent, is was agreed, is to acquaint himself with needs of the community and to lead the school to minister to these needs as much as possible. Another important duty, it was decided, is the selection of teachers. The men felt that, knowing the needs of the school, the superintendent should be intrusted by the school board with the major part of this selection.

An efficient faculty was considered. The men gave various qualities of an efficient teacher, though no exact definition of efficiency was reached. It was agreed that an efficient teacher may be secured by taking an average teacher and inspiring her to study and to good work through a schedule of promotions. Each teacher should also be made to feel that she is partially responsible for the success of the institution. By allowing her to share with the superintendent in both the praise and the criticism of the teaching system she comes to take an active interest and responsibility in the work.

Supt. Glenn Bell of Allen, was named president of the school men's club for the ensuing year.

Miss Bessie Hiscox Honored In Denver

Miss Bessie Hiscox of Wayne, who teaches in the Denver, Colo., schools, has received a life contract for her work. Such contracts are awarded to teachers who have been successful in their work and who have kept up all requirements made by the teaching system there. Miss Hiscox teaches in the primary department of one of the schools and has been in Denver three years.

Sore Throat Is Dangerous

Thoxine Relieves Quickly

Don't neglect sore throat—it often leads to tonsilitis, scarlet fever or diphtheria. Take Thoxine, a famous physician's prescription, which is remarkably successful because it works on a new principle—goes direct to the cause not reached by gargles and patent medicines and brings relief within 15 minutes, or money back. One swallow does the work.

Contains no iron, chloroform or other harmful drugs. Safe and sure—pleasant to take—much better than gargles. Ask for Thoxine. 35c., 60c and $1.00. Sold by Feller's Pharmacy and all good drug stores.

Traveler Here May Go To Pole

Douglas Kislingbury of California, Seeks Southern Trip With Captain Byrd.

Walks To Keep Fit

Long Hikes at Regular Intervals and No Smoking Are Aid to Keeping Healthy.

Douglas Kislingbury of San Francisco, who has made application to go in Captain Byrd's expedition to the south pole, was in Wayne last Thursday and Friday with State Superintendent Charles W. Taylor, the two men having been great friends in the army and taking advantage of a visit with each other on the trip to Wayne. Mr. Kislingbury has traveled extensively, exploring and hiking having a thrill for him. He is a second cousin of the late Pres. T. R. Roosevelt, and his father, Captain Fred F. Kislingbury, spent much time in the Black Hills during the Indian conflicts and later went to the north pole where he lost his life.

Likes Nebraska.

Though his home is in California, Mr. Kislingbury says his heart is in Nebraska where cribs are filled with golden corn and where large numbers of cattle, hogs and sheep make a prosperous and contented countryside.

Mr. Kislingbury was born on the plains in Texas and traveled through much of the middle west in covered wagons years ago. His parents came to St. Louis, when he was young, making the trip by pack wagon. From there they took the steamer, Far West, up to Bismarck, Dakota territory. Rivers were then navigable by good-sized ships because the water was always high enough for sailing. Trees which held snow in the territory and prevented it from all melting at once, as is now the case, have been cut.

On the steamer Captain Kislingbury, father of the Wayne visitor, had supplies for the Custer campaign against the Sioux Indians. The captain reached the Custer field two days after the massacre. He was also with the campaign against Sitting Bull.

An army post was established by Captain Kislingbury on a plateau overlooking Hardin, Mont. Here the family lived four years and here Mrs. Kislingbury died. The captain then joined the Greeley expedition to the north pole, the members of which were picked from the army and navy. He took his son, Douglas Kislingbury to Bismarck in 1881 to live with an uncle, Captain Seth Bullock. The captain went to Washington and joined the Greeley expedition. Of the twentyfive who were in this, five survived and were rescued four years later. Captain Kislingbury was one of the number who perished at Cape Sabine, 500 miles south of the circle.

Invited on Polar Trip.

Douglas Kislingbury was invited by Peary to go on his expedition to the pole but the former's guardian intercepted two telegrams because the former was only 17 years old at the time and relatives did not wish him to face the dangers his father had. He did not learn of his invitation to be with Peary until he reached the age of 21, four years after the party went. He has met Peary several times and the latter returned to him Captain Kislingbury's effects and diary. Peary found at Fort Conger, in the far north provisions of pork, sugar and such like which had been left by the Greeley party and which were still good.

The Greeley party did not have radios, wireless, phonographs and such like to provide amusement and to cheer the members of the party. To furnish some entertainment they did publish a paper from type and a few printing materials which were taken along. Each man wrote contributions for this. Captain Byrd accomplished in fifteen hours what it took the Greeley party four years to do, and the message was given to the world in fifteen minutes. Improved means of travel and communication made this possible.

Hikes to Keep Fit.

To test his endurance for a south pole expedition Mr. Kislingbury hikes continually. Just recently, when in Flagstaff, Ariz., he went to the top of the highest of the San Francisco peaks, which is 13,000 feet. To the base of the mountain is a distance of about twenty miles from the city. Starting one morning, Mr. Kislingbury walked through virgin forest, over snow which ranged from three to five feet deep, to the mountain, climbed the peak and returned. He walked almost continuously from 9 in the morning until 8 the next morning. His hands were so cold he could not sign his name after he reached the top until he warmed them fifteen minutes. The trip proved to him that his heart, lungs and feet could stand the Arctic trip.

Hiking is essential to good health, Mr. Kislingbury finds. He walks long distances at regular intervals. He never smokes and also finds that this habit helps him greatly in maintaining good health.

Among those who are in favor of Senator Borah's plan to return the $160,000 contributed to the Republican campaign of 1920 by Harry F. Sinclair is Mr. Sinclair himself.—Seattle Times.

Just so the Nicaraguans do not send a delegation to the United States to study some of our election methods.—Charleston Mail.

The Grandstander.

Fairbury News: We do not know the author of the following, for it was credited "Ex." But as you are all familiar with the fellow it refers to, we are passing it on: "The grandstand player we have with us always—in every walk of life. If you watch a football game you will note a fellow with a loud sweater who poses in the field. He will run like a deer when it is unnecessary. When he attempts an end run and is thrown for a loss he gets up limping, as much as to say if he had not been hurt he would have made the gain. The grandstand player is in the church and in the lodge. When things are quiet and there is only the mid-week prayer meeting on, the grandstand player is quiet. But when the church is full and something is doing, Mr. Grandstand Player is sure to get up and with a big flourish put up in a mighty bluff. Same way in the lodge. He shoots off on every question and wants all the members to understand he is the Big It. He never does any work, but he manages to hog a lot of honors, because the quiet and decent fellows step aside rather than mix up with him. He never gives a cent to a cause without first getting on his housetop and telling the whole town about it through a megaphone. The grandstand player works hard to fool the people and thinks he is fooling the Lord. He may occasionally fool a few people, but he isn't fooling the Lord for a second."

Try a Wayne Herald Want Ad.

A PRACTICAL FRIEND

It is a true saying that sorrow makes us all akin. Naturally, we do all of which we are able to lighten the burden of sorrow which is the portion of our clients.

In doing this we assume all responsibility for everything pertaining to the funeral. Not a detail of the service is left unprovided for. We are prepared for any emergency.

BECKENHAUER'S FUNERAL HOME

The House of Service

Phone 292W Wayne, Neb.

here's an entirely new idea in oil ranges!

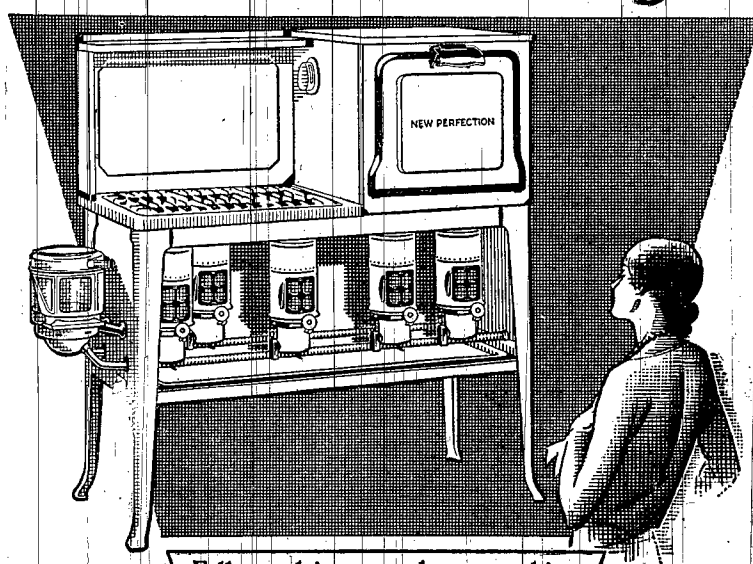

new Full porcelain enamel...snow-white. New, compact design. Grouped burners Built-in "live heat" oven. Accurate heat indicator. Swift, clean heat. One of 24 new models from $17.50 to $154

A NEW, snow-white porcelain enamel range that cooks swiftly and burns *oil*, the safe, economical fuel! Come and see how beautiful it is! Watch it cook! Examine its 27 features. See it just once—and you will never be satisfied until you get it into your kitchen.

For it isn't just a new oil range. It is a new *kind* of oil range...Modern...Quick... Beautiful...Convenient...Finer than you ever dreamed an oil stove could be!

This beautiful Perfection is one of 24 new models. All convenient, light-colored, swift-cooking. All finished either in porcelain enamel or in Perfectolac, a new, durable lacquer never before used on stoves. It is like the lacquer now used on automobiles, but made to stand heat as well as hard wear.

See these new stoves at your dealer's. And, whether you are ready to buy or not, don't miss seeing the new range!

EASY WAY TO BUY. *Your dealer will demonstrate these new models for you. And, if you wish it, he will no doubt be glad to tell you how you can take any one of them home and use it as you pay for it.*

PERFECTION *Oil Burning* Ranges

PERFECTION STOVE COMPANY, ST. PAUL, MINNESOTA

Buick is **far ahead** in value

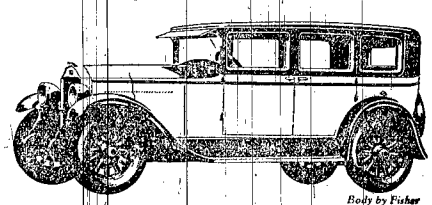

Body by Fisher

Between $1000 and $2000 There's No Car that Compares with **BUICK**

Comb the field and you'll come right back to Buick for the style, colors, upholsteries and appointments of its bodies by Fisher.

Make the same test in performance and again you'll select Buick for the power, getaway and dependability of its Valve-in-Head six-cylinder engine—*vibrationless beyond belief.*

Compare specifications and you'll find further proof of Buick superiority in Buick's Lovejoy Hydraulic Shock Absorbers, Double-Drop Frame, Sealed Chassis, Mechanical Four-Wheel Brakes and a host of features not combined in any other car.

Buy your car carefully. Make thorough comparisons. Prove to yourself that Buick outpoints all other cars selling between $1000 and $2000.

SEDANS $1195 to $1995 COUPES $1195 to $1850
SPORT MODELS $1195 to $1325

All prices f. o. b. Flint, Mich., government tax to be added. The G.M.A.C. finance plan, the most desirable, is available.

MILLER & STRICKLAND

Central Garage, Wayne, Neb.

Anton Tunberg, Distributor, Hooper, Neb.

WHEN BETTER AUTOMOBILES ARE BUILT, BUICK WILL BUILD THEM

We Demonstrate Daily At Our Store

New Perfection Oil Cook Stoves

The new 1928 models are here . . . latest types. We enjoy showing this year the most efficient line of oil cook stoves the Perfection Stove Co. have ever built. Seeing them will convince you.

L. W. McNATT HARDWARE

Phone 108 Successor to Carhart Hardware Co. Wayne, Neb.

Dollar Days Are Saving Da

Remember the Dates---FRIDAY, SATU

When The Golden Rule offers Dollar Day Specials you are assured unusual val aim is to give you more for your dollar than you really expect. Remember, if we don't forget we sell only quality merchandise, and stand back of every purchase. SPECIAL DOLLAR DAYS. List what you need and come.

Men's Union Suits

Full cut athletic Union Suits. Areal value—

Dollar Days

2 Suits $1.00

We Want Your MAIL ORDER

Mail Orders are filled carefully and promptly the same day they are received.

We pay All Transportation Charges.

Men's Dress Hose

A light weight cotton sock, in black or brown. Heavy enough to make a good work hose and may be worn for dress also—

DOLLAR DAYS

10 Pair for $1.00

Men's Dress Hose

A good quality lisle hose in black, brown, blue and grey. A smooth, soft finished hose, comfortable to wear and dressy looking. Hose we sell regularly for 25c—

DOLLAR DAYS

5 Pair for $1.00

Men's Hose

Pure silk in fancy and plain colors, a dependable silk hose with plenty of lasting service—

DOLLAR DAYS

2 Pair for $1.00

Men's Hose

Fiber silk, good quality, assorted colors—

DOLLAR DAYS

3 Pair for $1.00

Men's Ties

Men's neck wear, new fall patterns. Usually sold for 65c each—

DOLLAR DAYS

2 for $1.00

Suit Cases

24-inch Suit Case in both brown and black. Usually sold for a great deal more—

DOLLAR DAYS

$1.00 Each

Men's Dress Hose

Men's fibre silk, full size hose. All the desired plain colors and a variety of fancy patterns. These hose look much like silk and cannot be beaten for wear—

DOLLAR DAYS

3 Pair for $1.00

Men's Union Suits

Men's Poris Knit Union Suits, short sleeves, ankle length—

Special 69c

Men's Rockford Socks

Men's extra heavy, genuine Rockford socks in both blue and tan mixtures—

DOLLAR DAYS

8 Pair for $1.00

Boys' Play Suits

Special showing Boys' Play Suits in blue, khaki and huck stripes—

DOLLAR DAYS

$1.00 Each

Men's Dress Shirts

Special assortment Men's Dress Shirts in stripes and checks. Sizes 14½ to 17—

Special 98c

Rockford Socks

Special value in medium weight Rockford sox—

Dollar Days

10 Pair $1.00

Men's New Spring Hats

We Are Ready to Hat You with the Style You Need

We see that you get the hat that fits your face—that's very important.
All the new spring models in the lighter Tans, Greys, Browns—

Dollar Days . . $3.00 $4.00 $6.00

Men's Caps Made with full leather sweat bands, novelty suitings, unbreakable visors ..... $1.65 - $1.98

Men's and Boys Clothing

Clothing Values of the Season

New Spring Suits For Men With The Perfect Fit Of Costume Tailoring.

All the newest styles in the season's most favored woolens, individually cut, and expertly tailored. These suits give that well groomed feeling—a "confidence counsciousness" which helps the busy man of today to solve the many problems which confront him. Each model is an economical luxury with the fit and swagger of a tailor-made. Two trouser suit—

Priced In Two Groups

Dollar Days

$18.00 and $22.00

BOYS' CLOTHING

A manly, well tailored suit, made just like Dad's, plain back English, also double breasted. Can be had with two long or one long and one short pant with vest. New spring sshade, new materials—

Priced In Three Groups—Dollar Days

$7.00 $8.00 $10.00

Highball "OVERALLS"

220-weight denim, full cut, high back overalls. Sizes 32 to 44—

Per Pair . . $1.29

BIG JOE OVERALLS

Cut full, extra quality material—every pair guaranteed in every respect—just buy a pair and if not as good as any overall you ever wore regardless of price we will give you a new pair free—

Size 32 to 44 ..... $1.49
Extra sizes $1.69

Jackets to Match at Same Price.

WORK SHIRTS

BIG CY WORK SHIRTS—sizes 14½ to 17-inches. Good quality material, in blue and grey—

Special Value, 69c

Men's Work Clothing

At Prices You Like To Pay

Our work clothing department is dependable in every respect. We carry nothing but standard brands of merchandise and stand squarely back of every purchase. We feel confident that our prices will meet with your approval. Space will not permit us to quote all our prices, but you will find that you can save substantially on every day needs by giving us a look before making your purchases.

"Enna Jettick" Health Shoe

Stamped with the name Enna Jettick, made with a special "UNBREAKABLE" ARCH, has rubber heels and extra plump counters, also combination last. Enna Jettick REDUCES FATIGUE. Save the feet and you won't need to cure them. "An ounce of PREVENTION IS WORTH A POUND OF CURE." All widths, many new styles and colors—

Golden Rule Price . . $4.85

MEN'S PANTS

Men you will be amazed at the quality and style we give you at the prices asked. All the smart new models and patterns are here. Included are the new stripe effects in both light and dark—

DOLLAR DAYS

$3.00 $4.00
$5.00 $6.00

DOLLA

Special Showing of New A. B. C. Silks and Cotton Fabrics

Showing a most extensive assortment of the newest in cotton fabrics now in demand for resort wear and for spring and summer fashions. Linens, prints and attractive novelties in lovely colorings. Featured at special prices—

DOLLAR DAYS

3 Yards $2.00

Stunning New Silks

And Printed Chiffons for the Smart Spring Costume.

An unrivalled selection of the new and novel effects and designs for the new season. They are the ultimate in luxuriousness and, to be correct, every woman must have two or three frocks from these new materials—

DOLLAR DAYS

$1.00 Yard

Shoe Special

Ladies' shoes in one-strap and ties offered at prices for quick clean up, broken lots and sizes taken from our regular stock values usually sold up to and including $6.85—

Special Dollar Days

2.00 Pair

Plisse Crepe

A very complete showing of new Plisse Crepe for undergarments in both printed and plain colors—

DOLLAR DAYS

5 Yards $1.00

Pillow Tubing

40 and 42-inch pillow tubing, standard brand—

DOLLAR DAYS

4 Yards $1.00

Voiles

Large assortment of Mercerized Dress Voiles, in all the new spring shades—

DOLLAR DAYS

4 Yards $1.00

Toweling

Exceptional quality Cotton Toweling. A real saving event for you—

DOLLAR DAYS

11 Yards $1.00

Sport Satin

Extra quality sport satin. A new slip material in good weight. Colors: black, blue and wine—

DOLLAR DAYS

1½ yds. $1.00

Prints

Fast color prints, a very popular material for ladies' and children's dresses—

DOLLAR DAYS

5 Yards for $1.00

Jersey Cloth

A very popular lingerie cloth. All the leading colors. An unusual value for—

DOLLAR DAYS

5 Yards for $1.00

Turk

Good qual white only

DOL

5 f

Sa

Regular in plain practical garments—

DOL

3 Yar

DEPENDA

For the Family .

Attractive New S

Including all the smart this season and so skil Shoe Designers in th Shoes of the highest q for every daytime and traordinarily wide sele fords, step-ins and oper All these shoes will giv they fit perfectly.

Every Shoe a Re

$2.98 $3.98 $4.45 $

Men's Oxfords

Large showing of men's and young men's oxfords, tan and black, full leather stock.
Golden Rule Price $3.85

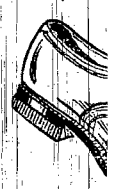

Men's Work Shoes

Goodyear welt, full stock leather, real service giving shoe.
Golden Rule Price $3.98

Men's Shoes and Oxfords

Outstanding shoe values to be had in this range both low and high shoes, black and tan, new toes Goodyear welt, solid leather counters.

GOLDEN RULE PRICE $4.85 $5.85

Sheeting

Extra quality, 9-4 unbleached sheeting. Full nine-quarter width. An exceptional value—

DOLLAR DAYS

4 Yards for $1.00

Handkerchiefs

Special assortment of new attractive handkerchiefs. Unusually pretty and of exceptional materials—

DOLLAR DAYS

6 for $1.00

Turk

Extra heav bath towe and fancy

DOL

3 f

Han

Ladies' h white and value wor tion—

DOL

12

The Gold

Brown-Ekl

THE STORE WITH T

WAYNE,

's at The Golden Rule Store

DAY and MONDAY, APRIL 27, 28 and 30

s, We disregard profit at this time. Every item is a money saver for you. Our on't sell for less, we don't expect your business. Give us a chance to prove it, and You must be satisfied. We hope you will take advantage of these THREE BIG will surprise you just how far you can make your dollars go.

25 Pair Ladies' House Slippers
Values to $1.49
$1.00 Per Pair

Silk Pongee
Naturelle color silk Pongee, full width, and of good quality—
Dollar Days
2 Yds. $1.00

R DAYS

Towels
l made, in
AYS
.00
ite
e Dimitinette es. A very for under-
AYS
$1.00

Curtain Material
Special showing curtain material. Very attractive patterns—
DOLLAR DAYS
4 Yards for $1.00

Sateen
A variety of colors in this high quality sateen. Suitable for many uses—
DOLLAR DAYS
4 Yards for $1.00

Panel Curtains
Full length, 36-inches wide, with fringe. You will be surprised at this unusual curtain value—
DOLLAR DAYS
$1.00 Each

Sheets
Full 81x90 Seamless Sheets, wide hem, of good quality sheeting—
DOLLAR DAYS
$1.00 Each

Pillow Cases
Special offering good grade pillow cases—
DOLLAR DAYS
5 for $1.00

Linen Table Squares
All linen Table Squares, 44 by 54, in assorted borders. A real lunch cloth value—
DOLLAR DAYS
$1.00 Each

Dumarette Prints
New snappy patterns. Can be used for frocks for all occasions—
DOLLAR DAYS
3 Yards $1.00

New Ruffled Curtains
Priced most reasonably. These curtains were especially designed and styled to meet the newest curtain fashion. You will see it in the smart width of their ruffles, in the fullness, in their carefully tailored finish, in their sheer dainty materials—
DOLLAR DAYS
$1.00 Pair

Unbleached Muslin
Good quality unbleached muslin, full width—
DOLLAR DAYS
10 Yards $1.00

Kotex
The safe sanitary absorbing pad—
DOLLAR DAYS
3 Boxes for $1.00

Butychyne
Butychyne prints, a lovely soft, fast color material—
DOLLAR DAYS
2 Yards for $1.00

A B. C. Percale
Soft finish, high lustre, adsolutely fast colors. In all the new patterns
DOLLAR DAYS
4 Yards $1.00

LE SHOES
. at a Big Saving
r Wear With the Spring Costume.

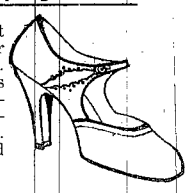

eathers brought out ombined by clever t shoes for 1928. n the latest modes occasion. An ex- f strap pumps, ox- high or low heels. ort and service and

lden Rule Value.

5 $5.85 $6.85 $7.85

Men's Dress Shoes
Goodyear welt oxfords, new lasts, new colors, college styles, full leather counter.
Golden Rule Price $3.45

Men's Work Shoes
Made of extra quality leather to stand hard usage.
Golden Rule Price $2.98

Children's and Infants' Shoes and Slippers
We have not the space to describe all these shoes bue we assure you the prices are right. All styles, colors and sizes will be found here.

Towels
hot full size both plain ns—
DAYS
1.00

Curtain Nets
Curtain nets and marquisettes. Our regular 49c sellers. A good assortment—
DOLLAR DAYS
3 for $1.00

chiefs
rchiefs, in patterns. A your atten-
DAYS
1.00

Kant Kling Cloth
The highly advertised Kant Kling cloth. A dependable service material for slips—
DOLLAR DAYS
3 Yards for $1.00

Millinery
Millinery Models That Are Unusually Chic and Wearable

One of the outstanding features of the new straws is their suppleness which permits of their being molded and shaped into becoming shapes to suit each and every type of beauty. We have a wonderful assortment of the new, shiny braids, bangkok, balibuntal and hair hats, untrimmed and trimmed. Flowers, embroidery and applique—velvet ribbon and feathers, all play an important part in the new trimming ideas. All new spring colors and black.

Dollar Days . . $2.00 $3.00 $4.00

Ladies' and Children's Ready to Wear

New Dresses—the Smartest Interpretations of the New Mode

Dress Sensation
For Friday, Saturday and Monday

A lucky purchase brings to you lovely dresses made to sell for double this price and featuring the newest spring styles, colors and materials. Smart one and two-piece models, pleated, plain, flare circular skirts and uneven hemlines. Dresses for women and misses for all occasions. Just think of purchasing a new spring dress at the beginning of the season at this low price!

$8.00

Dollar Days . . .

New and Very Feminine Are These Frocks of Georgette Crepe and Lace

Lovely feminine laces are once more the vogue and what could be more becoming to lovely woman be she matron or miss? The silhoutte remains simple, tightly drawn in at the hips with snug sash—like draperies and cape back effects or with plain bodice. The georgette gowns are smartly tucked, pleated and draped in the newest manner. Black and all lovely new colors in sizes for women and misses most moderately priced.

Priced in Three Groups—Dollar Days

$14.00 $18.00 $24.00

New Spring Coats
Reduced for Quick Clearance, During Dollar Days

Coats of extraordinary distinction of the new fabrics favored by leading couturiers. Coats for every occasion, travel, town or dressy wear, in a diversity of new styles that are extremely becoming and slenderizing. The materials are new and unusual, the styling swagger, the tailoring is perfect, and the prices are most reasonable when you consider the quality and workmanship.

$10.00 $14.00
$18.00 $24.00

Children's Hose
Good quality Children's Hose, sizes 5½ to 10, light colors for summer—
DOLLAR DAYS
5 Pair $1.00

Ladies' Silk Hose
One of the outstanding values of Dollar Days. Ladies' fibre silk hose—
DOLLAR DAYS
3 Pair $1.00

Ladies' Cotton Hose
Ladies' fine quality mercerized cotton hose in black and brown. A soft, comfortable stocking that will wear—
DOLLAR DAYS
5 Pair for $1.00

Dress Gingham
New checks, stripes and plain colors in 32-inch dress ginghams. A real value for certain—
DOLLAR DAYS
10 Yards for $1.00

Stevens Toweling
Stevens dependable linen toweling—
DOLLAR DAYS
6 Yards for $1.00

TOOTH PASTE Pepsodent
Regular 50c tubes
DOLLAR DAYS
3 for $1.00

Hand Bags
Ladies' Hand Bags. Big assortment new styles and odd lots. Unusual values—
DOLLAR DAYS
Each $1.00

Palm Olive Soap
DOLLAR DAYS
16 Bars for $1.00

Pebeco Tooth Paste
A reliable, well recommended tooth paste, noted for its cleansing qualities—
3 Large 50c Tubes for
$1.00

Ponds Products
Cold Cream and Vanishing Cream. The widely advertised dependable face cream
DOLLAR DAYS
4 Jars for $1.00

Terry Cloth
Good quality Terry Cloth, full 18-inches wide, plain white, only—
DOLLAR DAYS
6 Yards for $1.00

Ladies' Silk Underwear
Our New Collection of Silk Underwear is the Most Complete That We Have Ever Shown—Bloomers, Vests, Teddies, Step-Ins.
Dollar Days
$1.00

"NELLY DON" FROCKS
Women who have worn "Nelly Dons" will appreciate this unusual new assortment of the season's newest creations. To the women who have not had the pleasure of wearing these clever dresses we urge you to just try on one. Priced in three groups—

$1.95 $2.95 $3.95

Nelly Don

Just Slip One On

Hope Muslin
Bleached
A real muslin with plenty of lasting qualities—
Dollar Days
10 Yds. $1.00

en Rule
& Co., Inc.
SAVING POWER
EBRASKA

County Board.

Wayne, Nebraska, April 17, 1928.

Board met as per adjournment. All members present.

Minutes of meeting held April 3, 1928, read and approved.

Whereas the policy inaugurated by this board in June, 1926, to check the amount of the county funds on deposit in each of the several county depositories,

Now, therefore, be it resolved that such policy be continued and that this board each month, check the amount of county funds on deposit in each of the several county depositories.

And be it further resolved that if the county treasurer shall have on his hands, county funds on deposit in the several county depositories in excess of the amount specified in our resolution of January 7, 1927, as to such excess, the county treasurer is hereby authorized to invest such excess in United States government bonds, bonds of the State of Nebraska, or of any state, whose bonds are purchased by the board of educational lands and funds of this state for investment of the permanent school fund, also county books, municipal bonds of any county, city, village or school district in the state of Nebraska.

Moved by Koch, seconded by Rethwisch, that said resolution be adopted.

Voted as follows: Ayes: Erxleben, Rethwisch and Koch. Nays: None.

Whereupon Chairman Erxleben declared the resolution adopted.

The funds of the county, and its numerous sub-divisions, of which the county, through its county treasurer, is custodian, are found to be deposited in the banks of the county, at the close of business on March 31, 1928, as follows:

State Bank of Wayne	$43,341.41
First National Bank of Wayne	39,747.57
Carroll State Bank of Carroll	18,895.98
Citizens State Bank of Winside	18,723.59
Merchants State Bank of Winside	17,733.47
Hoskins State Bank of Hoskins	16,506.57
First National Bank of Carroll	11,741.76
Farmers State Bank of Altona	9,451.26

Report of Chas. W. Reynolds, county clerk, showing amount of fees earned by him for the quarter ending December 31, 1927, amounting to the sum of $1,462.25, and the payment of the same into the county treasury as shown by receipt hereto attached, is on motion duly approved, and the board finds that he earned fees as follows:

58	Deeds	$ 64.25
61	Mortgages	94.05
46	Releases	45.35
388	Chattel mortgages	77.60
61	Certificates	19.15
37	Contracts	11.75
5	Bills of Sale	1.25
14	Affidavits	18.30
34	Reports	20.10
4	Extensions of mortgages	4.95
4	Lis Pendens	2.00
4	Bonds indexed	1.00
6	Probates of estate	20.00
4	Decrees	4.95
1	Labor lien	.25
4	Bonds registered	1.00
1	Physicians license	1.00
10	Assignments	10.65
2	Articles of incorporation	2.50
1	Notarial Commission	2.00
3	Receipts under Will	3.95
2	Assignments of interest	2.40
	Clerking Board of Commissioners for 1927	400.00
704	Claims acknowledged for quarter	176.00
1	Release of Mechanic's Lien	.90
	Making 1927 tax list	475.00
1	Lease	.25
2	Assignments of rent	2.40
1	Estray notice	.25
8	Farm Leases	2.00
1	Guardianship	1.00
1	Death certificate	1.00
	Total	$1,462.25

The following claims are on motion audited and allowed, and warrants ordered drawn on the respective funds as herein shown, warrants to be available and ready for delivery April 28, 1928:

General Fund:

K. B. Printing Co., supplies for Clerk of District Court claimed $10.19, allowed at	$ 5.19
J. J. Steele, county treasurer, freight and express advanced	9.53
J. J. Steele, county treasurer, postage for March	8.00
Wayne Herald, printing	39.25
Hrabak's Store, supplies for janitor	6.90
Hrabak's Store, groceries and merchandise for Henry Dirkey for February and March	8.79
Hrabak's Store, groceries for Amanda Baker for February	8.97
Hrabak's Store, groceries and merchandise for Amanda Baker for March	8.24
Northwestern Bell Telephone Company, March tolls and April rentals	70.35
Bellows & Davis, groceries for Humphrey Griffith for Mar.	14.06
K-B Printing Co., supplies for county clerk	283.86
Hammond & Stephens Co., supplies for county Supt.	45.86
State Journal Co., supplies for county treasurer	12.15
Huse Publishing Co., supplies for county clerk	170.78
Nicholas Oil Corporation, gasoline	34.65
I. Nightingale, rent of building for election	3.00
H. W. Burnham, cash advanced for repair of election booths and boxes	1:15
Dr. C. J. Verges Sanitarium, hospital care of F. J. Schmalstieg	132.00
H. E. Ruhlow, coal, light and cleaning building for election	5.30
Harry Follette, rent of building for election	2.00
Wilhelm Bartling, rent of building for election	3.00
Wolf-Berge Funeral Home, burial of F. J. Schmalstieg	100.00
Remington Rand Business Service, Incorporated, supplies for county clerk	1.50
Wayne Herald, printing	403.10
Louis Rosacker, hanging paper at jail	21.00

Costs of Judges and Clerks at Primary election:

Hoskins Precinct.

H. E. Ruhlow, delivering ballots to polls	4.40
H. E. Ruhlow, returning ballots to Co. Clerk	4.40
H. E. Ruhlow, election official	4.50
Aug. Ziemer, election official	4.20
Simon Strate, election official	4.20
P. Brumels, election official	3.60
Aug. Behmer, election official	3.60
Art Wilken, election official	3.60
A. L. Templin, election official	3.60

Garfield Precinct.

M. I. Swihart, delivering ballots to polls	3.50
M. I. Swihart, returning ballots to Co. Clerk	3.60
M. I. Swihart, election official	4.20
Theo. Eckmann, election official	4.20
Frank Lorenz, election official	4.20
Geo. W. Sweigard, election official	4.20
E. A. Morris, election official	3.60
Luther Anderson, election official	3.60
John G. Drevsen, election official	3.60
W. C. Bruse, election official	3.60

Sherman Precinct.

H. W. Burnham, delivering ballots to polls	4.00
H. W. Burnham, returning ballots to Co. Clerk	4.00
H. W. Burnham, election official	4.80
E. P. Owens, election official	4.20
J. L. Davis, election official	4.20
E. O. Davis, election official	4.20
W. H. Root, election official	3.60
Lot Morris, election official	3.60
V. O. Sellon, election official	3.60
Lawrence Jenkins, election official	3.60

Hancock Precinct.

H. C. Lindsay, delivering ballots to polls	3.50
H. C. Lindsay, returning ballots to Co. Clerk	3.40
H. C. Lindsay, election official	4.20
E. A. Strate, election official	4.20
S. H. Rew, election official	4.20
Harry Tidrick, election official	4.20
Herman J. Podoll, election official	3.30
Lloyd A. Prince, election official	3.30
Ed. Hornby, election official	3.30
Otto Miller, election official	3.30

Chapin Precinct.

Wm. Prince, delivering ballots to polls	3.20
Wm. Prince, returning ballots to county clerk	2.90
Wm. Prince, election official	4.20
Bert Surber, election official	4.20
Ward Williams, election official	4.20
James Hansen, election official	3.30
John H. Brugger, election official	3.30
Ben F. Lewis, election official	3.30
G. A. Lewis, election official	3.30
O. G. Boock, election official	4.20

Deer Creek Precinct.

G. W. Yaryan, delivering ballots to polls	3.20
G. W. Yaryan, returning ballots to Co. Clerk	3.20
G. W. Yaryan, election official	4.20
D. J. Davis, election official	4.20
J. S. Stanton, election official	4.20
Rodney V. Garwood, election official	4.50
M. S. Linn, election official	3.60
A. E. Stauffer, election official	3.60
J. C. Woods, election official	3.90
Vaughn G. Williams, election official	3.60

Brenna Precinct.

Alvin G. Wert, delivering ballots to polls	2.60
Alvin G. Wert, returning ballots to Co. Clerk	3.10
Alvin G. Wert, election official	4.20
Bernhard Splittgerber, election official	4.20
Alex Sohr, election official	4.20
T. E. Lindsay, election official	4.20
Fred Baird, election official	3.00
W. E. Lindsay, election official	3.00
Hugo Splittgerber, election official	3.00
F. Irving Moses, election official	3.00

Strahan Precinct.

Bryan H. Klopping, delivering ballots to polls	2.30
Bryan H. Klopping, returning ballots to Co. Clerk	2.30
Bryan H. Klopping, election official	4.50
Wm. Mellor, election official	3.60
Geo. A. McEachen, election official	3.60
J. M. Strahan, election official	3.60
F. M. Weber, election official	3.60
Roscoe Jones, election official	4.50
H. J. Miner, election official	4.50
True Prescott, election official	4.50

Wilbur Precinct.

Oscar F. Jonson, delivering ballots to polls	2.70
Oscar F. Jonson, returning ballots to Co. Clerk	2.70
Oscar F. Jonson, election official	3.90
Edw. R. Fork, election official	3.90
Andrew Stamm, election official	3.90
William Blecke, election official	3.90
Jas. B. Grier, election official	3.30
Frank Griffith, jr., election official	3.30
Alex Jeffrey, election official	3.30
George Reuter, election official	3.30

Plum Creek Precinct.

Abram Gildersleeve, delivering ballots to polls	2.90
Abram Gildersleeve, returning ballots to Co. Clerk	3.10
Abram Gildersleeve, election official	4.20
Daniel Baier, election official	3.90
George Fox, election official	3.90
Carl Mulso, election official	3.90
Richard McGuire, election official	3.00
Phil Damme, election official	3.00
Martin Holst, election official	3.00
Carl Erxleben, election official	3.00

Hunter Precinct.

E. L. Noakes, delivering ballots to polls	2.30
E. L. Noakes, returning ballots to Co. Clerk	2.30
E. L. Noakes, election official	3.90
Charles R. Ash, election official	3.90
C. F. Sandahl, election official	3.90
John Banister, election official	3.90
A. T. Claycomb, election official	3.00
J. K. Johnson, election official	3.00
H. J. Rewinkel, election official	3.00
W. H. Neely, election official	3.00

Leslie Precinct.

C. A. Killion, delivering ballots to polls	3.30
C. A. Killion, returning ballots to Co. Clerk	3.40
C. A. Killion, election official	4.20
R. Longe, election official	4.20
Geo. Buskirk, election official	4.20
J. S. Cressey, election official	4.20
David Herner, election official	3.30
John R. Park, election official	3.30
Rev. H. L. Bornemann, election official	3.30
Emil Tarnow, election official	3.30

Logan Precinct.

W. W. Evans, delivering ballots to polls	3.00
W. W. Evans, returning ballots to Co. Clerk	3.20
W. W. Evans, election official	4.05
E. E. Leonard, election official	4.05
A. W. Carlson, election official	4.05
F. O. Hildue, election official	4.30
Mrs. Olive Leonard, election official	3.15
C. A. Bard, election official	3.15
Geo. B. Aistrope, election official	3.15
Frank Hanson, election official	3.15

Winside.

L. W. Needham, delivering ballots to polls	3.20
L. W. Needham, returning ballots to Co. Clerk	3.20
L. W. Needham, election official	4.50
Mae Huffaker, election official	4.20
Gertrude Bayes, election official	4.20
P. W. Oman, election official	4.20
G. C. Francis, election official	3.30
Jay E. Wilson, election official	3.30
I. F. Gaebler, election official	3.30
Julius Schmode, election official	3.30

Wayne First Ward.

W. H. Gildersleeve, delivering ballots to polls	2.00
W. H. Gildersleeve, returning ballots to Co. Clerk	2.00
W. H. Gildersleeve, election official	4.05
Mabel O. Oman, election official	3.90
C. A. Riese, election official	3.90
F. A. Bald, election official	3.90
Joseph H. Meister, election official	3.30
Ralph L. Crockett, election official	3.30
Don H. Larson, election official	3.15
R. T. Carpenter, election official	3.30

Wayne Second Ward.

George Berres, delivering ballots to polls	2.00
George Berres, returning ballots to Co. Clerk	2.00
George Berres, election official	3.90
Geo. Lamberson, election official	3.90
E. J. Huntemer, election official	3.90
C. E. Sprague, election official	3.90
Frank S. Morgan, election official	3.30
E. E. Fleetwood, election official	3.30
B. W. Wright, election official	3.30
W. R. McEachen, election official	3.30

Wayne Third Ward.

C. H. Wallace, delivering ballots to polls	2.00
C. H. Wallace, returning ballots to Co. Clerk	2.00
C. H. Wallace, election official	4.50
C. E. Gildersleeve, election official	4.50
C/ E. Wright, election official	4.50
A. E. Bressler, election official	4.50
H. B. Jones, election official	3.60
J. E. Hufford, election official	3.60
J. W. Jones, election official	3.60
W. K. Smith, election official	3.60
Remington Rand Business Services, inc., supplies for Co. Clerk	1.55
Wm. Assenheimer, clerical help for making out automobile books	35.00
Nebraska Democrat, printing	149.36
Carroll Amusement Company, rent of building for election	5.00
Mrs. George W. Yaryan, care and support of Mrs. Maude Smith for March	30.00
Mrs. George W. Yaryan, care and support of Mrs. Maude Smith for April	30.00
Mrs. Elinor Evans, mother's pension for March	30.00
Mrs. Elinor Evans, mother's pension for April	30.00

Mothers Pension Fund:

Lizzie Longnecker, widow's pension for May 1928	30.00
Lalia Wamberg, widow's pension for May	20.00

Bridge Fund:

Commissioner District No. 2—Rethwisch.

John Rethwisch, repairing bridges	12.50

General Road Fund:

Commissioner District No. 1—Erxleben.

Nebraska Culvert & Mfg. Co., road drag	39.59
Sorensen Raidator & Welding Shop, repairing grader	10.10
Nebraska Culvert & Mfg. Co., repairs for grader	116.00
Frank Erxleben, overseeing road work	42.50
J. J. Steele, Co. Treas., freight advanced	6.90

Commissioner District No. 2—Rethwisch.

Henry Rethwisch, overseeing road work	55.00

Commissioner District No. 3—Koch.

Everett Witte, running tractor and repairing machinery	36.00
David C. Leonhart, running and repairing grader	36.00
Winside Oil Company, gasoline and grease	36.25
David C. Leonhart, running grader	28.50
Everett Witte, running tractor	28.50
David Koch, overseeing road work	20.00

Automobile or Motor Vehicle Fund:

Road Dragging District No. 1—Erxleben.

Henry Hoffman, dragging roads	1.50
State Journal Company, supplies for Co. Treasurer	19.24
Wm. Longe, dragging roads	23.00
Henry C. Lueders, dragging roads	4.50
John Sievers, dragging roads	22.00
John Reeg, dragging roads	18.00
C. F. Paulsen, dragging roads	9.75
Chester Hansen, dragging roads	6.00
Geo. Reuter, dragging roads	7.50
Fred Brader, dragging roads	1.50
J. G. Chambers, dragging roads	18.00
Fred Victor, dragging roads	49.50
Ervin Hagemann, dragging roads	21.75
Frank R. Schulz, dragging roads	19.50
Paul Baier, dragging roads	9.00
B. W. Fredrickson, dragging roads	7.50
Jake Johnson, dragging roads	8.25
Arthur F. Longe, dragging roads	11.00
Harvey N. Larson, dragging roads	21.25
Herbert Frevert, dragging roads	27.00
Herman F. Vahlkamp, dragging roads	10.50
Arthur Longe, dragging roads	5.25
Henry Brudigam, dragging roads	23.00

Road Dragging District No. 2—Rethwisch.

Henry Hoffman, dragging roads	3.75
State Journal Company, supplies for Co. Treasurer	19.24
Geo. Reuter, dragging roads	3.75
J. M. Bolton, road maintainer	270.00
Willie Lorenzen, dragging roads	12.00
David O'Keeffe, road work	1.50
Chas. Thun, dragging roads	24.75
C. B. Wattier, dragging roads	31.95
Frank N. Larsen, dragging roads	29.25
Franklin Rees, dragging roads	12.00
Wm. H. Wagner dragging roads	21.00
John H. Mohr, dragging roads	6.00
Rees L. Richards, dragging roads	6.75
W. H. Root, dragging roads	10.50
Arthur Reichert, dragging roads	7.10
E. O. Richards, dragging roads	10.15
Geo. W. Sweigard, dragging roads	12.50
Harry Otte, dragging roads	11.25
E. D. Morris, dragging roads	15.75
Frank Lyons, dragging roads	18.00
Owen Jones, dragging roads	2.25
Floyd Linn, dragging roads	31.50
Edwin Jones, dragging roads	10.50
John Gettman, dragging roads	2.00
A. N. Glasser, dragging roads	36.75
Alfred Eddie, dragging roads	12.75
Carl F. Erickson, dragging roads	20.25
C. H. Brogren, dragging roads	15.75
Henry Arp, dragging roads	4.50
Emil Bronzynski, dragging roads	9.00
Luther Anderson, dragging roads	39.00

Road Dragging District No. 3—Koch.

J. D. Adams & Company, grader blades	15.50
Guy Sanders, drayage	1.75
State Journal Company, supplies for Co. Treasurer	19.24
Nebraska Culvert & Mfg. Co., grader	252.50
J. M. Petersen, dragging roads	6.75
W. C. Wightman & Son, dragging roads	9.00
Hugo Miller, dragging roads	7.50
Henry A. Wittler, dragging roads	3.00
Eddie Petersen, dragging roads	10.85
F. E. Bright, dragging roads	15.00
Alvan Marshall, dragging roads	27.75
Harry Buss, dragging roads	7.50
John Gettman, dragging roads	3.00
R. J. Smith, dragging roads	3.00
Harry Nelsen, dragging roads	3.75
Wayne Williams, dragging roads	5.25
Ed. Brumels, dragging roads	6.75
Frank Maas, dragging roads	4.50
Chas. D. Farran, dragging roads	4.50
F. C. Runge, dragging roads	17.60
M. C. Jordan, dragging roads	8.25
Victor Johnson, dragging roads	14.24
A. B. Janke, dragging roads	5.25
Darwin Francis, dragging roads	14.25
E. H. Glassmeyer, dragging roads	9.00
J. J. Steele, Co. Treasurer, express advanced	1.21

Road District Funds:

Road District No. 25:

T. A. Hennesy, hauling tubes and road work	17.50
T. A. Hennesy, road work	10.00
Ted Winterstein, road work	5.25

Road District No. 27:

Ludwig B. Larson, running tractor	60.00

Road District No. 28:

Henry Eksman, running grader	60.00

Road District No. 31:

Floyd Linn, road work	13.00

Road District No. 37:

Misfeldt Oil Company, gasoline, kerosene and oil	82.12

Road District No. 38:

Transcontinental Oil Company, oil	3.15
Irven C. Erxleben, running tractor	57.50
Filo Hale, running grader	63.60

Road District No. 40:

Transcontinental Oil Co., gasoline and oil	69.30
Transcontinental Oil Co., gasoline and oil	48.40
Elmer Bergt, running grader	53.70
Herman Assenheimer, running tractor	51.60

Road District No. 43:

J. J. Steele, Co. Treas., freight advanced on gravel	132.00
Lyman-Richey Sand & Gravel Co., 2 cars of gravel	88.00

Road District No. 51:

Albert Greenwald, hauling dirt	7.50

Road District No. 52:

C. J. Erxleben, drain tile	23.83
Fred Eickhoff, tiling	36.12

Rejected Claims:

Claim No. 671 of Avery Power Machinery Company for $20.10 for repairs for tractor and filed April 12, 1928, was examined and on motion rejected.

Whereupon board adjourned to May 8, 1928.

Chas. W. Reynolds, Clerk.

Better Homes On the Farm.

Nebraska Farmer: To live in, and, if possible, own a modern and attractive home, is the cardinal ambition of most good citizens. Success in life to them means more than financial gain alone. It means the building of families and homes and the development of the social, educational and spiritual side of life. The primary requirement for a wholesale home-life is a good, convenient house, in which the family may live in comfort and happiness.

To make accessible to more people homes of the above type, is the objective of the Better Homes in America movement, an organization nation-wide in character which is sponsoring the Better Homes Week throughout the United States the period of April 22 to 28. This issue of The Nebraska Farmer is largely given over to discussions which, it is hoped, will encourage the betterment of the farm home in Nebraska, with its resulting benefits to the health and happiness of the farm family.

In the past the modern home has been chiefly resricted to the larger towns, where only the modern conveniences, such as water systems, electric lights and attractive surroundings, were accessible. In recent years the farm home has begun to catch up with that of the city in attractiveness and in modern conveniences and equipment. Every year sees more of these modern homes built in the country and every year sees more accessible the use of electricity, modern water systems, and other conveniences in the farm home.

These modern improvements are being installed much more rapidly in the farmer owned home than in the tenant home, due usually, to the feeling on the part of the landlord that it is not expedient or economically justifiable, to make attractive and comfortable the farm home which his tenant occupies. This, we believe, is a mistaken belief.

We should like to see the day when a good landlord is judged not only by the fairness of his leasing system with the tenant, but also by the kind of a house and improvements he places at the disposal of the renter. We realize there are good and bad tenants as well as good and bad landlords, and that poor tenants may have contributed largely to the indisposition of landlords to provide comfortable surroundings. Of this, however, we may be sure: that the landlord who has a good farm, equipped with a comfortable home and other necessary buildings, will never go begging for a good tenant. If more landlords will look to the comfort of their tenants we would soon build up a satisfied tenantry which could be depended upon for its permanency and success, instead of the customary yearly shifting, and thus repay the landowner for whatever additional expense he may have incurred.

Quite recently a movement has been under way to extend electric power lines to farm homes, and farm owners living along these lines or in the territory served by them, have usually been quick to take advantage of this source of light and power. Quite often the tenant farmer along these lines does not feel that he can afford the expense involved, in view of the more or less temporary nature of his lease. But the landlord has more to gain than the tenant, and if wise, he will forsee the added benefits that may come to him from providing a farm so equipped that the tenant will realize the additional opportunities and comforts in living on it and thus increase his efforts to make the arrangement mutually beneficial to the landlord and himself.

Try a Wayne Herald Want Ad.

Notice of Settlement of Estate.

In the County Court of Wayne County, Nebraska.

State of Nebraska, Wayne County, ss.

To all persons interested in the estate of Frank H. Carpenter, deceased:

On reading the petition of J. C. Schmode, administrator praying a final settlement and allowance of his account filed in this Court on the 9th day of April, 1928, and for distribution of the residue of said estate. It is hereby ordered that you and all persons interested in said matter may, and do, appear at the County Court to be held in and for said county, on the 27th day of April A. D., 1928, at 10 o'clock A. M., to show cause, if any there be, why the prayer of the petitioner should not be granted, and that notice of the pendency of said petition and the hearing thereof be given to all persons interested in said matter by publishing a copy of this order in the Wayne Herald, a weekly newspaper printed in said county, three successive weeks prior to said day of hearing.

(Seal) J. M. Cherry,
a12t3 County Judge.

Politics appears to be the only well-oiled machine that develops friction.—Christian Science Monitor.

The chemical constituents of a man are said to be worth 98 cents. Possibly it is that price which causes some women to run after them.—Tampa Times.

SOFT WATER
Without a Cistern

Here is the modern home improvement that housewives prefer to all others. If you have hard running water in your home, it is easy now to have all the fresh Soft Water you want. No pumps—no chemicals—no waiting for rain—no dirty roof washings.

STOVER ONE-VALVE WATER SOFTENER

softens hard water as fast as you draw it from the faucet. Water simply flows through mineral-filled tank placed in basement and removes the hardness. You have an endless supply of fresh, clear, clean, odorless water—softer than rain water. Mineral lasts for years—no mechanical parts to get out of order—no expense to operate, except occasional salt rinsing of mineral. Easily and quickly installed in any home—new or old. Soon pays its cost in savings of soap, clothes, labor and plumbing repairs.

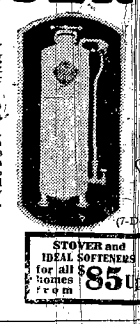

(7-1)

H. B. Craven
a19t5 Wayne, Neb.

STOVER and IDEAL SOFTENERS for all homes from $85 up

Seed Corn

Early Maturing Reid's Yellow Dent
Field Selected Before Frost

CRIB CORN NOT FIT FOR SEED.

On account of the extremely cold weather and the excessive amount of moisture in it, crib corn does not show sufficient germination strength to warrant planting.

Wm. E. Von Seggern, Wayne
a19t2

At Private Sale

I have one car load of
Wisconsin Dairy Cattle
---Guernseys and Holsteins
Which I am offering at private sale. See them at my place, one and one-half miles south and one-half mile east of the Wayne depot.

E. J. Auker
Phone 414F4

Good Morning with a Smile~

A SIP to try the temperature. Then the first real taste. No matter how dark the day, no matter how hard the job ahead, when you sit down to breakfast with a piping hot cup of Nash's Delicious Coffee before you—you'll say, "Good Morning," with a smile! There's magic in a cup of crystal clear Nash's Delicious Coffee that just fades the spots on trouble. *You'll never know till you try it!*

You'll Like Your Cup of Joy in it
Nash's Coffee
Sold only in the sealed red tin by your grocer

Early Days In Wayne County

From the Wayne Herald for April 23, 1908:

Thomas Prince moved from a farm into Winside.

Dave Jones of Red Oak, Iowa, is visiting in Carroll.

Ed. Lundberg of Chicago, visited here a few days.

Mr. and Mrs. H. O. Morris of Carroll, left for a visit in Wales.

Mr. and Mrs. John L. Thomas of Red Oak, are visiting in Carroll.

Mrs. Frank Whitney went to Portsmouth, Iowa, to visit relatives.

Mr. and Mrs. T. S. Schafer plan to move from Carroll to Wayne.

Miss Wallace of Houston, Texas, has been visiting her cousin, Miss McNeal.

A. B. Clark is having his land near Laurel tiled so as to drain the water off.

A son was born in April, 1908, to Mr. and Mrs. Bernard Grone of near Wayne.

T. F. Godfrey of Omaha, Missouri Pacific passenger agent, is visiting J. G. Mines.

Mrs. W. L. Jones of Winside, was called to Sioux City to see her brother who was ill.

Miss Mary and Miss Zoe Mellor returned to Brownell hall in Omaha after a visit here.

E. B. Young of Wayne, organized a Sunday school in the school four miles east of Carroll.

Mrs. Mary Smelters, missionary in Japan for ten years, is visiting in the E. B. Young home.

William Pfleuger and Miss Mathilda Behrens of near Wisner, were issued a marriage license.

H. F. Wilson, D. C. Main and Herman Lundberg went to Norfolk to attend the bankers' convention.

Leo Gaertner who has been studying medicine at Creighton university in Omaha, was home for a visit.

Howard Whalen goes to Crawfordsville, Ind., to represent twenty-five lodges at the national Ben Hur meeting.

The Dick Hansen house southeast of Wayne, occupied by Jack Lewis, was struck by lightning and the floor was badly torn.

Steven Davis, son of Jenkin Davis, and Miss Ethel Jenkins, daughter of William Jenkins, were married at Carroll April 21, 1908.

R. Philleo and Arthur Parry were elected elders, and J. T. Bressler and F. G. Philleo were elected trustees at the Presbyterian annual meeting.

William Piepenstock received word that his mother died in Hagen, Germany, at the age of 83 years. Mr. Piepenstock came here from Germany twenty years ago.

The Winside O. E. S. elected officers as follows: Dr. and Mrs. A. B. Cherry, Mrs. F. S. Tracy, Mrs. A. T. Chapin, Mrs. A. H. Carter, Mrs. L. S. Needham and Mrs. Wm. Templeton.

Vera May, 17-month-old daughter of Mr. and Mrs. Clarence Liveringhouse who live two miles south of Wayne, was drowned when she accidentally fell into a tank of water April 21, 1908.

Notice to Creditors.

The State of Nebraska, Wayne County, ss.

In the County Court:

In the matter of the estate of Henry Jans, deceased.

To the Creditors of said estate:

You are hereby notified, that I will sit at the County Court Room in Wayne, in said County, on the 4th day of May, 1928, and on the 4th day of August, 1928, each day to receive and examine all claims against said estate, with a view to their adjustment, and allowance. The time limited for the presentation of claims against said estate is three months from the 4th day of May, 1928, and the time limited for payment of debts is One Year from said 4th day of May, 1928.

Witness my hand and the seal of said County Court, this 9th day of April, 1928.

(Seal) J. M. Cherry,
a1213 County Judge.

Legal Notice.

The State of Nebraska, Wayne County, ss.

At a County Court, held at the County Court Room, in and for said County of Wayne, on the 18th day of April, 1928.

Present, J. M. Cherry, County Judge.

In the matter of the estate of Harmon V. Cronk, deceased.

On reading and filing the petition of Mary Frances Kemp, praying that the instrument filed on the 18th day of April, 1928, and purporting to be the last Will and Testament of said deceased, may be proved, approved, probated, allowed and recorded as the last Will and Testament of said Harmon V. Cronk, deceased, and that the execution of said Instrument may be committed and that the administration of said estate may be granted to L. B. McClure as executor.

Ordered, that May 4, A. D. 1928, at 10 o'clock a. m., is assigned for hearing said petition, when all persons interested in said matter may appear at a County Court to be held in and for said County, and show cause why the prayer of the petitioner should not be granted; and that notice of the pendency of said petition and the hearing thereof, be given to all persons interested in said matter by publishing a copy of this order in the Wayne Herald, a weekly newspaper printed in said County, three successive weeks prior to said day of hearing.

(Seal) J. M. Cherry,
a19t3 County Judge.

KC Baking Powder

for best results in your baking

Same Price for over 35 years

25 ounces for 25¢

Use less than of higher priced brands

Guaranteed Pure

Prospect To Enter Coast Guard Service

The United States coast guard will hold a competitive examination for appointment of cadets the latter part of June, 1928.

An exceptional opportunity is offered young men of the right caliber to complete their education at government expense and to become commissioned officers in the United States coast guard, one of the military services of the United States, which includes service afloat and ashore.

The age limits for appointment of cadets are 18 to 22 years. An applicant who has passed his twentysecond birthday is ineligible for appointment.

Cadets are trained and educated at the Coast Guard Academy, New London, Conn., and each summer are taken on an extended practice cruise. Cadets receive the same pay and allowances as midshipmen in the navy ($780 per annum and one ration per day, 80 cents).

Upon graduation, after three years at the academy, a cadet is eligible to be commissioned as ensign. Commissioned officers in the coast guard rank with officers in the army, navy, and marine corps, and receive corresponding pay and allowances, grade for grade.

Educational examination for cadets precedes the physical and takes two days. Applicants for cadetships of the required moral character who present satisfactory certificates that they have completed the equivalent of a four year high school course and have received fourteen credits in subjects prescribed by coast guard headquarters are required to take a written examination in mathematics, (algebra and geometry), history and English. A high school graduate should be able to pass the examination.

The examination is strictly competitive and is open to all young men who possess the qualifications with respect to age, education and character. Examinations will be held at such places throughout the United States where it is found practicable to have examining boards and the number of candidates warrant.

The successful candidates who are tendered appointments will be ordered to report to the superintendent of the Coast Guard Academy on or about September 1, 1928. They will be allowed five cents per mile to cover travel expenses from the place of appointment to the academy. Upon arrival at the academy a cadet will be required to deposit the sum of $200.00 to be applied to the purchase of necessary uniforms and equipment. Pay and allowances received are adequate to cover all expenses while at the academy.

For further particulars write to the commandant, U. S. Coast Guard, Washington, D. C. or to Edgar Howard, M. C. Washington, D. C.

Notice to Creditors.

The State of Nebraska, Wayne County, ss.

In the County Court:

In the matter of the estate of Anson A. Welch, deceased.

To the creditors of said estate:

You are hereby notified, that I will sit at the County Court Room in Wayne, in said County, on the 18th day of May, 1928, and on the 18th day of August, 1928, at 10 o'clock A. M. each day to receive and examine all claims against said Estate, with a view to their adjustment, and allowance. The time limited for the presentation of claims against said Estate is three months from the 18th day of May, 1928, and the time limited for payment of debts is One Year from said 18th day of May, 1928.

Witness my hand and the seal of said County Court, this 20th day of April, 1928.

(Seal) J. M. Cherry,
a26t4 County Judge.

Eats Sauerkraut Now, Feels Years Younger

Now I eat even sauerkraut and sausage and feel fine. Adlerika ended stomach gas and I feel 10 years younger."—Mrs. M. Davis.

Just ONE spoonful Adlerika relieves gas and that bloated feeling so that you can eat and sleep well. Acts on BOTH upper and lower bowel and removes old waste matter you never thought was there. No matter what you have tried for your stomach and bowels, Adlerika will surprise you. H. J. Felber, Druggist. In Wakefield by Long's Drug Store.

Mussolini now has abolished every Chamber of Commerce in Italy.

Week's Review of Herald Exchanges

Henry Billerbeck of Crofton, 96, died last week.

Randolph Legion plans a celebration for July 4.

Fire destroyed the George Harris home in South Sioux City last week.

Otto Miller of Randolph, who spent a year in Denmark, has returned.

Frank Burmester of West Point, died April 5 at the age of 79 years.

Stop signs have been placed in Randolph on each side of highway No. 20.

Mrs. Dan Dougherty died at her home north of Dixon April 14, aged 56 years.

State Supt. Chas. W. Taylor spoke at a parent-teacher program in Emerson Friday.

William Daberkow of Beemer, left last week for the summer's visit in Germany with relatives.

Madison band presented a play to raise funds. One thousand tickets were sold, raising $275.

There were 240 students who took the eighth grade examinations in Stanton county this spring.

Roy Van Doren and Miss Sadie Pittack of Pierce, were married Wednesday of last week, and will live near Pierce.

The West Point band gave a benefit concert for one of the elderly members, William Paul, who has been ill.

West Point plans to pave an additional twentyseven blocks in that city. Alleys in the business district will be included.

Roley Isom of Sholes, and Miss Bessie Silhacek of Pierce, were married in Yankton April 7. They will live near Randolph.

Lester Short, young farmer near Elgin, was seriously injured last week when he was attacked by a bull while doing chores.

John Kent of Newcastle, sustained burns on his hands when the automobile he was driving burst into flames, and burned.

Chris Buckendahl and Miss Linda Schulz of Pierce, were married Wednesday of last week. They will live north of Pierce.

Prof. G. R. Boomer of the state university extension department, gives the Pierce high school commencement address May 24.

Miss Lillian Yearick of Pender, died April 8, aged 38 years. She had lived with the Ed. Frey family since the death of her mother.

Fire thought to have been started by defective wiring damaged the courthouse in Albion to the extent of about $7,000 last week.

A new pipeorgan, costing $5,000, was dedicated last Sunday at the Lutheran church in Bancroft. Rev. Mr. Homann is pastor.

Joseph Morten, oldest resident in Cedar county, died Monday of last week, aged 76 years. He had lived in the county for sixtysix years.

The Walker's Island Community club has decided to gravel roads leading from highway No. 20 into the different Crystal lake resorts.

Fire which started near the chimney in the V. L. Gibson garage at Randolph, did considerable damage. The Carhart lumber warehouse nearby was not damaged.

Arnold Schurr, 17, Norfolk high school student, was seriously injured Thursday when the motorcycle he was riding crashed into a touring car driven by William Pickard.

Cedar county bankers met last week and elected officers as follows: George Stone of Coleridge, president; and George Beste, secretary-treasurer. The men meet in Hartington next fall.

Mayor Frink of Newman Grove, went to Washington, D. C., last week to do all possible in securing the veterans' hospital, for which a million and one-third dollars have been appropriated, for that town.

W. B. Wedner of Lincoln has been engaged by the Cuming county board of supervisors as county engineer. His salary was fixed at $7 a day and expenses, total salary and expenses not to exceed $2,650 per annum.

The Bank of Dakota County at Jackson, was taken over by the state guarantee commission last week Tuesday. This was the pioneer bank in the county, having been established in 1886. Jackson is now left without a bank.

A large barn on the William Ulrich farm, one mile north of Pierce, was burned to the ground Wednesday of last week. Spontaneous combustion was given as the cause. The loss is believed to be between $3,000 and $4,000.

Mrs. L. Truby of Allen, died April 16, aged 62 years. Her maiden name was Miss Nettie Koser and she was born in Illinois. She was married to Lewis Truby in Wakefield in 1891. She leaves her husband and three sons.

Pastors and laymen from Nebraska, Iowa, Illinois, Missouri, South Dakota and Colorado met at Midland college in Fremont last week for the joint session of the Nebraska Lutheran Brotherhood and the Western Theological seminary.

Secretary Bliss, of the state department of trade and commerce, has refused a charter for a fourth bank in Scribner, Neb. He took the ground that the evidence shows that the best interests of all parties concerned, public necessity, convenience and advantage, would not be promoted by a fourth bank.

Roland Vinckel of Randolph, student at Creighton law school in Omaha, and Miss Gladys Knapp of Omaha, were married in February, keeping their marriage a secret until Easter when they visited the former's parents in Randolph. Mr. Vinckel is a graduate of the Wayne State Normal and was superintendent at Lyons several years. His wife taught near Lyons last year.

H. H. Linn, former superintendent of schools in Laurel and West Point, who has been attending teachers college, Columbia university, the past year, has been offered one of four fellowships given each year to students who have done outstanding work. This is a signal honor and carries with it a substantial cash gift, which enables the student to continue his chosen work at the university for another year. Mr. Linn has been assisting in various educational surveys and will continue the same line of research next year.

The Business Outlook.

Nebraska Farmer: A heavy, wet snow, falling as this is written apparently over much of the state, enhances the already favorable prospects for another good winter wheat crop in Nebraska, and places the soil in splendid condition for the seeding of spring crops and the early growth of pastures and meadows. It brings the smiles to farmers' faces. Coupled with this hopeful condition of agriculture is the promise of continued prosperity in business and industry which has its reflection in the demand and prices for farm products. Our Business and Markets editor, Gilbert Gusler, makes the following optimistic comment on the business outlook for the remainder of the year:

"Recent measurements of the state of industry and trade make more pleasant reading than those of a month or two ago. Activity has increased in many important lines and enough momentum developed to carry through the months immediately ahead. General business activity has recovered about two-thirds of the slump which occurred in the last quarter of 1927.

"Building contracts awarded in February were the largest for that month on record. The total for March will be about the same as a year ago. Extensive programs of national, state and municipal improvements, especially road building, indicate continued activity in this field. The automobile industry is turning out about as many cars and trucks as a year ago. The steel industry has been receiving liberal orders from the auto and construction industries and is operating at 83 to 85 per cent of capacity. Steel production for the first quarter was slightly larger than a year ago. The cotton goods industry appears to have gained in activity in the last month.

"Employment has increased since midwinter. The Department of Labor's index of manufacturing employment for February was 85.5 compared with 91 a year ago. March probably will make a more favorable comparison with last year than February.

"In the important field of money rates, some stiffening is noticeable. Increased commercial demand because of expansion of business, and continued exports of gold are responsible. March exports will total about $100,000,000 and close students predict further shipments abroad in the early future. While tightening of credit may result eventually from this gold movement, no immediate change of importance is probable.

"The index number of prices paid to farmers for their produce, as compiled by the United States Department of Agriculture, was 137 in March, 1928, or 37 per cent over the pre-war level. This compared with 125 a year ago, and, with the exceptions of two months, is the highest since July, 1926. Mild improvement in the farm situation is also registered in the report by the United States Department of Agriculture that the bankruptcy rate in 1927 was .99 per 1,000 farms compared with 1.22 in 1926, 1.23 in 1925 and 1.22 in 1924. The number in 1913, however, was only 15 per thousand farms."

This Farm Relief.

Ord Quiz: Just what is this McNary-Haugen bill that Mark Woods and Governor McMullen are so worked up about? Will it benefit the average Nebraska farmer, as they claim, or will it work to the benefit of Iowa, Minnesota and Kansas and prove a detriment to Nebraska? We asked three well-informed Valley county farmers and feeders these questions last Friday and received widely differing answers.

The first man, a banker who owns much farming land and finances feeding operations yearly, said: "The McNary-Haugen bill, if passed, would be the worst thing that could happen to Nebraska. For states like Iowa it is all right but not for us. We raise our corn and we feed it to our cattle and hogs. The Ord price of corn usually is equivalent to the Omaha cash price—local demand increases it that much. How could we benefit by the McNary-Haugen bill, which would become operative on grain at once and work a hardship on feeders?"

The second man, who raised 220 acres of good, yellow corn last year, was just as positive that the bill should be passed. "It's the only hope in sight for farmers of Nebraska," he said. "We must establish boards of marketing control, a nation-wide marketing system and we must do so by federal subsidy guaranteeing prices on farm products as on steel and other manufactured articles. All these are provided in the McNary-Haugen bill. The bill might work a hardship on Nebraska feeders for a year or two until it gets well established but ultimately it would be the salvation of both farmer and feeder."

And when we asked the third farmer's opinion, and he was fully as well informed as the first two, he answered: "I do not know." And we confess that we do not either.

If a third of the nation's farmers favor the McNary-Haugen bill, a third of them disapprove of it and the other third are neutral, where does that leave us? When the National Grange, the Farm Bureau Federation and the Farmers Union sent delegates to Washington to devise a farm relief plan and they could not agree on its provisions, where does that place us?

And all the time some form of farm relief surely is needed for during the last seven years farm values have been slowly decreasing—from $79,000,000 to $55,000,000 one authority declares.

Oh, for another Moses to lead his children from the agricultural wilderness!

Rain Water Robs Soil Of Fertility

Lincoln, Neb.—Muddy rain water takes more fertility out of the rolling lands of Nebraska than the most severe cropping system, according to those men who have studied the most serious problem of the soil. From 40 to 60 percent of the organic matter has already been washed out of and off of some farms in the state. On the other hand, those farmers who have paid attention to soil erosion problems have cultivated field 50 years with a loss of less than 10 per cent of the organic matter.

After a study of the methods used by the most successful farmers, men of the agricultural college prepared extension circular 123 which deals with soil erosion problems and their prevention. Brush dams, soil saving dams, terraces, and legumes in a cropping system are all recommended by the circular. The Nebraska 10-acre corn yield contest has been further proof of the value of organic matter in the soil. Last year, the 10 high fields averaged 8 bushels per acre on land that averaged 4.15 per cent organic matter. Five fields on similar but run down soil with 2.75 per cent organic matter averaged only 20 bushels per acre.

We still look forward confidently to a sweeping Republican victory in November and, while it is true that an Ohio postmaster committed suicide the other day, that's only one man's opinion.—Ohio State Journal.

The Dominion Bureau of Statistics has announced that American tourists spent $105,771,000 in Canada last year, and even Pussyfoot Johnson would have to admit there aren't that many postcards in Canada.—New York Evening Post.

A Huntington, West Virginia, paper carries its stock-market reports in its sports section, which may not be entirely misleading. —Chicago Journal of Commerce.

MARTIN L. RINGER
Local agent, Wayne and vicinity, for the
Farmers Mutual Insurance Company of Lincoln.
Write farm property and town dwellings at cost.

Dr. V. L. Siman Dr. P. F. Siman
Drs. Siman & Siman
Physicians and Surgeons
Office over H. W. Theobald's Store
Phone 110 Wayne, Nebraska

Dr. L. W. Jamieson
Special Attention to Obstetrics and Diseases of Women
Office phone 129; Night phone 223
Wayne, Nebraska

Dr. E. H. Dotson
EYESIGHT SPECIALIST
Open Evenings. Wayne, Neb.

J. C. Johnson Wm. Hawkins
GRADUATE Veterinarians
Office Phone 75W. Wayne, Neb.
Wayne, Nebraska.

Dr. W. B. Vail
OPTICIAN AND OPTOMETRIST
Wayne, Neb. Phone 303W

Drs. Lewis & Lewis
Neurocalometer Service
Lady Chiropractor Attendent
Phone 49W Wayne, Neb.

Dr. T. T. Jones
OSTEOPATHIC PHYSICIAN
Physio-Therapist
Phones: Office, 44; Residence, 346
Wayne, Nebraska.

Dr. R. E. Gormley
Resident Dentist
X-Ray Service
Office Phone 48W; Res. phone 81J
Winside, Neb.

SEEDS HARDY KANSAS ALFALFA
Genuine Grimm Alfalfa $16. Red Clover $12. Alsike $13. Scarified Sweet Clover $9.50. Timothy $4.90 Sudan Grass $2.
BARGAIN PRICES all farm seeds. BAGS FREE. Write today for Free Samples and Catalogue.
6.50 Bu. Sacks Incl.
KANSAS SEED CO. - SALINA, KAN.

DON'T BE BUFFALOED
SIOUX CITY IS YOUR MARKET
SIOUX CITY LIVE STOCK COMM. CO.
THE FIRM
EST. 1898

Stomach Pains
RELIEVED OR YOUR MONEY BACK
That's the way your druggist sells ZINSEP Compound. He guarantees it because he knows what it has done in thousands of cases of ulcers, indigestion, bloating, bad breath, sick headache, dizziness, nausea, vomiting, heartburn, sour and gassy stomach.
ZINSEP Ended Untold Agony.
"I suffered untold agony from gas in stomach and indigestion and was told by doctors that I had ulcers. The very first bottle of ZINSEP gave me more relief than years of doctoring," writes Mrs. H. J. Tanner, 3822 South 26th Street, Omaha, Neb.
In the face of such conclusive testimony, how can you deny yourself the benefit of ZINSEP—especially when you know your druggist will refund your money if it fails in your case? End your suffering; get a bottle of ZINSEP TODAY!
Zinsep

The New Maytag Makes House Cleaning Easier

Wash Heavy Blankets Quilts, Rugs or Draperies this Easy Way

BECAUSE its large, roomy, cast-aluminum tub holds four gallons more than ordinary washers, the Maytag handles the bulky things of housecleaning time easily. It will flush out, with surprising speed, all the dirt from comforters, blankets, rag rugs, etc. It will wash your fine draperies and curtains as carefully as if washed by hand.

Now is the time to make a free trial test of the Maytag. See how long the seamless, cast-aluminum tub keeps the water hot. See the convenient, all-metal, Roller Water Remover—a new, exclusive Maytag feature. It sets close to the water line, making it easy to put the heavy blankets through. The tension adjusts itself, and the balloon-type rolls remove the surplus soap and water evenly from every part of the fabric.

For homes without electricity, the Maytag is available with in-built gasoline motor.

Phone for a Maytag. See it wash a big tubful of clothes every 2 to 7 minutes, an average washing in an hour without hand-rubbing anything. Use it for a week's washing FREE. If it doesn't sell itself, don't keep it.

Deferred Payments You'll Never Miss

THE MAYTAG COMPANY, Newton, Iowa
Founded 1894

MAYTAG RADIO PROGRAMS
WHT, Chicago, Tue., Wed., Thur., Fri., Sat., 9:00 P. M. WCCO, Minneapolis, Fri., 8:30 P. M. WHO, Des Moines, Sun., 7:15 P. M. KDKA, Pittsburgh, Tues. and Wed., 10:00 P. M. WBAP, Fort Worth, Mon., 8:30 P. M. KEX, Portland, Ore., Tues. and Sat., 8:30 P. M. KSL, Salt Lake City, Mon., 7 P. M. KZL, Denver, Mon., 7 P. M.
Hours designated are standard time at the stations named.

WAYNE MAYTAG COMPANY
Distributor in Wayne and Stanton Counties
Phone 533 F. H. Kaup, Manager Wayne, Neb.
Hartington, Nebraska.....John L. Lubeley
Maytag Aluminum Washer
H. C. 10-23

"The added Power and smooth Performance have sure sold us on Red Crown Ethyl Gasoline"

MR. J. F. VRTISKA of Pawnee City, dealer in farm machinery for every requirement, wrote us as follows:

"Gentlemen:

"Inasmuch as Red Crown Ethyl Gasoline is a new product, I presume you are interested in learning the experience of the customers.

"We were persuaded to try it and took one piece of equipment to make the experiment. We chose a truck because we had never been able to overcome the 'ping' or knock in the motor on a pull, either with any fuel or mechanical adjustment.

"We have found it impossible to cause this knock with Red Crown Ethyl Gasoline and are now using it in all our cars. *The added power and smooth performance have sure sold us on Red Crown Ethyl Gasoline.*"

Trucks, tractors, passenger cars—the story is always the same. This improved motor fuel—always reliable Red Crown Gasoline combined with Ethyl Brand of Anti-Knock Compound—sets new standards for power and economy in old motors and new.

Even the high compression that carbon causes, produces no knocks but becomes a source of added power. Try it and see!

Sold by reliable dealers and Red Crown Service Stations everywhere in Nebraska.

STANDARD OIL COMPANY OF NEBRASKA
"A Nebraska Institution"

For low Maintenance Costs
Polarine for PROTECTIVE LUBRICATION

RED CROWN ETHYL GASOLINE
This sign identifies the genuine
"Knocks out the Knocks—turns carbon into power"

Rosedale Farm's Products Vary

Eighty-acre Plot Owned By Mrs. Dora Meier, Profitably Managed and Operated.

Rosedale farm, one-half mile south of Wayne, owned and operated by Mrs. Dora Meier and two daughters, Miss Winnie and Miss Anna Meier, and son, Roy Meier, produces a variety of products.

The owners plan to raise about 500 chickens of the Barred Plymouth Rock and White Leghorn breeds each year. The flocks are culled during the year, and in the spring there is a flock remaining of about the same number of pullets and old hens.

During the coldest season, or in the months of December and January, eggs marketed average three dozen per day. The egg production is kept up by the late hatched pullets that will lay while the earlier hatched are moulting. With the advance of spring, the layers number about 300 hens, and egg production averages from 160 to 170 eggs per day. During most of the winter and fall months from sixty to seventy eggs are laid per day.

The shed-roof type of chicken house is used on the Rosedale farm and adequate scratching pens are provided for winter. Boiled oats are fed at noon through the year, and oats and cracked corn are given at morning and evening. Dry mashes are prepared according to a prescribed method and meat scraps given in this way. No wet mashes are fed to hens at any time as these are believed to be disease bringing foods. Sour milk is given also, and plenty of water provided.

There are no incubator-hatched chickens raised on Rosedale farm. During the hatching season about ten hens are kept setting continuously. Only parched feeds are fed to the baby chicks. These consist of corn, wheat and oats which are ground and parched by heat, and are fed during the first few weeks of the chick's life. Later dry mashes are added. Sour milk is also fed to the baby chicks. The parched food is disease preventive.

About fifty ducks are raised on the farm each year. These are of the Rouen breed. They are kept until about eight weeks old and then sold. The owners plan to keep about ten old ducks through the winter.

The ducklings are started on stale bread and later cracked corn and shorts are fed. Ducklings, Miss Meier states, are very easy to raise and only one duckling from the Rosedale flocks has died in the past two years. The ducklings need plenty of sand, and water. However, a duckling should never be allowed to put more than its head in water until it feathers out.

On this eighty-acre farm mixed grain and corn are raised and this is used for feeding. Sweet cream from thirteen Polled Durham cows is sold to a local dealer. From fifty to sixty Poland China hogs are raised each year.

Another interesting product of this Wayne county farm is the raccoon. Roy Meier bought a pair of 'coons in Minnesota about a year ago. He now has twelve. He plans to sell them as breeding stock rather than for their pelts. Mr. Meier feeds the 'coons cooked oat meal and corn meal, vegetables, a small amount of meat and corn. The 'coon makes a nice pet if taken when young.

Hold Farmers Fair At Lincoln In May

The tenth annual Farmers' Fair will be held at the University of Nebraska college of agriculture May 5, 1928. Miss Beryl McClure of Wayne, is on one of the committees making arrangements for the parade.

This self-supporting activity is sponsored entirely by students in the college of agriculture. The fair is a means of advertising the college of agriculture and promoting student activities and college spirit. The popularity of the fair is increasing every year. Last year 8,000 people saw the fair; more visitors are expected this year.

"The Conquests of Science," the sixteen float parade which will pass down O street at noon, will depict the past and present in agriculture. The goddess of agriculture, a senior selected from the home economics department by popular vote, will be seated on the last float. Nearly two hundred people are working on this year's parade.

The educational exhibits will be concentrated in the student activities building. This plan was attempted last year and proved to be very satisfactory. A pageant, fancy horse show, excursion through the college farm and other features are part of the entertainment.

State Engineer Tells Road Plan

State Engineer Roy L. Cochrane of Lincoln, in speaking to the Greater Sioux City committee last Friday, explained road conditions in northeast Nebraska and stated that highway No. 20, running west from Sioux City through northeast Nebraska, is to be relocated, graded and graveled from Jackson to Waterbury this year.

"This stretch of road has been very bad and has been subject to overflow in the spring," Mr. Cochrane said. "For this reason, it has been found necessary to relocate it and a new right of way will be purchased along the railway tracks. It includes a total of about twelve miles. Contract for the grading and graveling will be let as soon as the purchase of the right of way is completed.

Development Delayed.

"Development of east and west highways in northeastern Nebraska has been delayed by the fact that Nebraska works under a county apportionment law according to area and population so that ony a certain amount may be spent in each county. It so happens that through these counties there are a number of north and south highways that have been considered more important, the Omaha road, the Meridian highway and the Sunshine highway. These all have been improved and surfaced and the next thing on the program in these counties is the work on the east and west roads.

"The project between Jackson and Waterbury, which will be rather expensive, is the only one of any consequence, that will be undertaken this year in Nebraska within fifty miles of Sioux City. Next year, we plan to carry the improvement on west of Waterbury. Of course, this year there will be considerable work done on east and west roads farther away, in the vicinity of Randolph, Belden and Laurel.

Spend Great Sum.

"Nebraska has about $6,000,000 to spend on maintenance and construction of highways annually. Of this $3,500,000 is derived from the 2-cent gas tax; $1,000,000 is from 30 per cent of the automobile registration fees, and $1,500,000 is federal aid. Nebraska never has voted bonds and never can, under the terms of its constitution, for road improvement. The average gas tax in the United States is 3.24 cents a gallon; Nebraska's is 2 cents. cents. The average automobile registration fee in the United States is $13; Nebraska's is $10."

Mr. Cochrane was accompanied by A. M. Gaddis, maintenance engineer, and A. C. Tilly, Norfolk, Neb., district highway engineer.

Feeding Test Is Practical Trial

Lincoln, Neb.—"While our calves on prairie hay alone were actually losing 12 pounds apiece last winter, similar calves on prairie hay and a pound of cottonseed cake per day gained 157 pounds in 150 days," E. M. Brouse, superintendent of the Valentine substation, reported to the Nebraska Cattle Feeders' day at Lincoln Friday, April 20.

"In other words, 150 pounds of cake, plus 510 pounds of extra hay which the calves on this ration ate, made a difference of 169 pounds of high priced beef on each calf in the lot," he said.

Such results border on the sensational, yet they seem to be facts, for very similar figures have been obtained in two successive years' tests at Valentine.

A pound of cottonseed cake per calf a day has been the best amount to feed. In both tests a pound and a half produced about the same gains and the additional half pound hardly paid for itself. Following the first report a year ago, it was thought that a half pound might be enough. This was tried during the past winter and while it produced 106 pounds more beef than no cake at all, the money for the second half pound was well spent.

The tests have been exceedingly practical, cattlemen think. Prairie hay, corn fodder, straw and similar low protein feeds are used to winter over young cattle on many corn belt farms. Both tests have shown a real need for some high protein concentrate and cottonseed cake is popular with most beef cattlemen.

The Maine hen that laid 303 eggs in a year must believe that a cackle a day keeps the hatchet away.—Virginian-Pilot.

The diplomacy of to-morrow, says Count Carlo Sforza, will be based on the greatest possible amount of human sympathy with the feelings and ideas of neighboring countries, and what'll we find for the marines to do?—Ohio State Journal.

Aim To Get More Profit In Dairy

Proper Feeding and Weighing Urged As Means To Find Profitable Cows in Herd.

An authority on dairying contributes the following:

Two things are taken for granted: First, that the aim of all dairy production is for profit; and secondly, that the fundamentals of economical and profitable production are about the same in all parts of the country. The question of available feeds and markets will influence herd management; but the old adage, "Feed, Weed and Breed," applies wherever one is located. Thus involved in herd management is one of nature's basic principles of survival of the fittest. These principles inculcated into the mind of the herd manager with an understanding of the individuality of his milking cows, whether large or small in number, profitable production is surely insured. By individuality is meant temperament and capacity and capability of handling feed consumed. There should be discretion to the extremity on the part of the herd manager through his investigation of a cow's capacity and capability, for herein will be a determining factor in developing a high producer. A cow must maintain her vigor, her alertness and an eager desire at all milking times for her concentrated foods. Especially is this true of a high producing cow under strain of heavy milking and feeding.

Information given will be applicable to needs whether milking many or few cows. The aim is to determine whether your cows are as profitable as they should and could be. A little intensified work will reveal wonderful results. Secure an authorized dairy scale and weigh the milk from each cow. Obtain milk from her at the rate of three or three and one-half pounds of milk for each pound of concentrated food given. Use roughages of thirtyfive to forty pounds per day. This is for a 1,200 or 1,300 pound cow. By weighing food, keeping check on milk flow and figuring monthly cost of production, one will soon determine which cows are the profitable producers.

Famous last words in Chicago: "I'm gonna run for office."—Chicago Daily News.

Northeast Wayne

(By Staff Correspondent.)

Paul Lessman is quite ill with quinsy.

Leslie Swinney went to Madison Sunday for a visit with friends.

Mrs. A. J. Kirwan is recovering from a two-weeks' illness with flu.

Joe Kirwan was a Tuesday overnight guest in the Harry Swinney home.

Herman Hirchert of Laurel was a Sunday guest in the Paul Lessman home.

Miss Marvel Siecke spent Tuesday night of last week in the J. M. Soden home.

Mr. and Mrs. Ernest Lundahl were Sunday dinner guests in the Frank Hanson home.

Mrs. Ernest Echtenkamp spent Friday afternoon with her sister, Mrs. Markus Holdorf.

Mr. and Mrs. Ernest Echtenkamp spent Sunday evening in the Wm. Schrader home.

Mr. and Mrs. Albert Peters were Sunday evening callers in the Harry Swinney home.

Miss Mildred Lessman and Miss Marie Iler spent April 14 and 15 with friends at Hartington.

Mrs. George Roeber and Miss Mildred Lessman spent Sunday afternoon at Siman Lessman's.

Mrs. Carl Berntson and two sons were Sunday afternoon guests in the Albin Carlson home.

Mr. and Mrs. Henry Hinnerichs, jr., were Thursday evening callers in the Chas. Baker home.

Rev. and Mrs. F. C. Doctor were guests in the Henry Hinnerichs, jr., home Monday evening of last week.

Mr. and Mrs. Ben Lass and family were last week Tuesday evening guests in the Henry Hinnerichs, jr., home.

Mr. and Mrs. J. M. Soden were Wisner visitors Monday. The latter spent the day in the Mrs. Celia Galbraith home.

Mr. and Mrs. Fred Flege and son, Franklin, were last week Tuesday evening guests in the Paul Lessman home.

The Welcome In club meets with Mrs. Anders Jorgensen May 2. Miss Erna Miller and Mrs. Wm. Meyer are assistant hostesses.

Mr. and Mrs. J. D. Boyce and son were Sunday dinner guests in the Harry Swinney home. Miss Louise Marsteller was also a guest.

Mr. and Mrs. B. F. Carr and Mr. and Mrs. Grover Carr and daughters, were Sunday dinner and supper guests in the J. P. Turner home.

Bilger, Dale and LeRoy Meyers and George Aeverman went to Oakland Saturday to visit in the Henry Strielo home until on Monday. Mrs. Strielo is an aunt of the first three named.

Mr. and Mrs. J. E. Lund of Newcastle, George Soden and Miss Winifred Kuyper of Sioux City, Mr. and Mrs. E. A. McDonald and daughters, Helen and Jessie, of Wisner, were Sunday guests in the J. M. Soden home.

Mr. and Mrs. Henry Hinnerichs, sr., Mr. and Mrs. Herbert Hinnerichs and family and Mr. and Mrs. Henry Hinnerichs, jr., and family were Sunday afternoon and supper guests in the Reinhart Gehrke home at Carroll.

Mrs. Frank Longe and daughter, Hilda, Mrs. Wm. Malmberg, Mrs. John Bressler and son, Gordon, Mrs. Aden Austin and Mrs. M. C. Lower spent Thursday afternoon with Mrs. J. P. Turner, helping her celebrate her birthday anniversary. Mr. and Mrs. Ed. Wielander were callers that evening.

The Lutheran Ladies' Aid met Thursday afternoon with Mrs. George Brammer. After the business session a quilt was made. The Aid did not come to a decision as to what will be done with the quilt. Two quilts made previously were sent to an orphans' home at Fremont. Another quilt made by Mrs. Fred Meyer and donated to the Aid was presented to Mrs. E. Cholcher as a gift of the organization. The Aid meets next with Mrs. Wm. Echtenkamp, sr.

Man Rules Supreme.

Lincoln Journal: Civilization has apparently not made man less ruthless in his destruction of wild animal life than he was in the days of his savagery, but it has wonderfully increased his power to destroy. It is freely predicted by lovers of wild life that unless a concerted move is made on the part of the civilized nations of the earth to protect it, most of the larger and more interesting species of mammals will have disappeared before the end of the present century.

Africa, whose jungles are the last refuge of many of our circus favorites in their native state, is rapidly being depleted of its big game, and already the giraffe and the white rhinoceros have been practically exterminated. The African elephant, which is much sought for its tusks, will soon follow.

On the seas the whale is being more eagerly sought, and is being destroyed in greater numbers now than ever before. Over 25,000 of these huge creatures were killed in 1927 and the number slaughtered each year is rapidly increasing.

Prompt and concerted action on the part of all nations engaged in the industry to regulate and restrict their slaughter is the only way in which they can be saved. Man's genius for destruction has been developed so far in the last few centuries that practically no living thing outside of the insect world can live except by his permission.

Mussolini, says Mr. McClure, has solved the problem of democracy. Death also solves the problem of life.—Dallas News.

Good But Useless.

Fairbury News: A man may be a "good citizen" and still be as useless as an ice plant in the arctics. He may break no laws, live morally, pay his honest debts and never get tangled up with the law—and yet live of himself, by himself and for himself exclusively. When a call is issued for volunteers to put across a community movement, he may never answer. When calamity has befallen people and charity flies to their rescue, he may never be one of their number. When money is needed for a public enterprise, his name may never be on the list. When he sees a neighbor stuck in the mud he may detour to avoid him. In fact, if he stood on the shore and saw the ship of state sinking, he might never offer to throw out a line. Oh there are lots of these useless "good citizens" in every community, and Fairbury has her quota. If his were the calibre of all mankind there would be no churches, no hospitals for the sick, no institutions for the unfortunate, no chambers of commerce, no boosters—no progress. Of course no useless "good citizen" is reading this. But you all know of a number of fellows who fit the description.

All Through the House

Wall Paper

Good, carefully selected Wall Paper brightens up any home. Freshen up all your rooms with our wall papers — bright, beautiful patterns in a wide selection of colors and effects. expert advice and suggestions are at your service without obligation. Let us give estimates.

H. G. Hostetter

Painter and Decorator

Phone 293

Wayne, Neb.

WHY ARE SOME PERMANENTS CHEAPER THAN OTHERS?

Joe Smolsky, of the French Beauty Parlor, returned the first of last week from Chicago where he took a touch-up course in permanent waving from John Mueller and Emil Rhode. While there he also attended the National Hairdressers' convention held April 9, 10 and 11.

He brings back many new ideas in styles of hairdressing and facts on permanent waving.

Many operators buy machines, take a few hours of instruction of inexperienced teachers, buy inferior brands of supplies and begin giving waves at reduced cost.

Only the best of supplies should be used.

The next step is to judge the quality of hair. This has to be studied carefully as it is easy to misjudge. If too much heat is given a kinky wave results, and if not enough heat, the hair is straight. Hair, treated with henna, takes greater heat as there is a coat of dye to penetrate.

The next step is to judge the hair as to winding. There are four kinds of hair: Coarse, medium, fine and very fine. Each kind takes a different wind. It may be a quarter twist, half twist, whole twist or flat wind.

After all of these things to be considered have been thoroughly studied there is no danger of misjudging the quality of the hair, and the operator is capable of producing a beautiful wave.

The machine does not make the wave. One machine is the same as another. The success depends upon the operator.

FRENCH BEAUTY PARLOR

Phone 527 JOE SMOLSKY, Proprietor. Wayne, Neb.

CARROLL

Dorothy Huse Nyberg of the Herald staff, is editor of this department. She will visit Carroll every Monday. Any news contributions to these columns from town or country will be gladly received by her. She is also authorized to receive new or renewal subscriptions.

Enos Davis bought a new coupe Saturday.

Nolan Christensen has been ill for several days.

James McEachen of Lincoln, was here Friday.

Ray Nelson has been on the sick list this week.

Lloyd Morris shipped cattle to Sioux City Monday.

Mrs. W. C. Logan has been quite ill a few days.

Susan Hutchins has been quite ill following the flu.

Mr. and Mrs. H. H. Honey were in Wayne Friday.

Mr. and Mrs. David O'Keefe were in Wayne Sunday.

Leslie Belford went to Omaha Saturday and returned Monday.

Rev. and Mrs. G. H. Johnson and daughters were in Wayne on Saturday.

Mrs. Hugh Linn spent Sunday in Emerson at the Merle Blackmore home.

C. O. Harrington of Beemer, was here on business Wednesday of last week.

Raymond Loeb and family of Randolph, spent Sunday in the Marvin Loeb home.

A cistern, cave and new water system have been finished at the Robert Eddie home.

George Holekamp is having a new chicken house built at his place here in Carroll.

Mr. and Mrs. Herbert Jenkins and Mr. and Mrs. Chris Peterson spent Sunday in Yankton.

Celyn Morris of Sioux City, was here from Monday until Wednesday last week on business.

Mr. and Mrs. Louie Bruggeman of Laurel, visited Mrs. Augusta Bruggeman Sunday afternoon.

Mr. and Mrs. John Davis and Mr. and Mrs. Harry Griffith spent Sunday with Mrs. Frank James.

Miss Clara Hellweg who is attending business college in Omaha, spent a few days here this week.

The drainage ditch east of town was deepened the first of the week, making ready for spring rains.

Miss Mildred Marshall of Albion, was here Friday and Saturday visiting in the G. W. Yaryan home.

Mr. and Mrs. Watson of Plainview, spent Sunday here with their daughter, Mrs. P. L. Pitzer, and husband.

Edward Huwaldt went to Norfolk Monday to attend the district bankers' meeting. V. G. Williams went there Monday afternoon, after the J. A. Jones funeral.

Mr. and Mrs. Arthur Lage and Mr. and Mrs. Alex Eddie were Sunday dinner guests in the Robert Eddie home.

Mr. and Mrs. Ivor Morris and Evelyn were in Sioux City visiting at the Celyn Morris home on Friday and Saturday.

Mrs. Enos Davis was taken quite ill Saturday and was taken to the home of her nephew, Wayne Evans, for a few days.

Mr. and Mrs. H. H. Honey and family and Mrs. Hanna Williamson spent Sunday at the Phil Mossman home in Norfolk.

Marguerite O'Keefe who spent several days at the home of her brother, Lawrence O'Keefe, near Wayne, returned home last week.

Charles, Miss Winnie and Leo Collins drove to Sioux City Sunday. The first named went to Omaha and planned to go from there to Denver, Colo., to locate.

A number of the rural schools observed Arbor day by planting trees Monday on the school grounds. Pupils in district 65 had a weiner roast after planting trees.

Rev. M. G. Jones plans to go to Geneva, Nebr., Friday to attend the state Congregational meeting. Mr. and Mrs. John Hamer were elected delegates from the local organization.

Mr. and Mrs. W. H. Dressler of Omaha, came Sunday to visit in the Edward Huwaldt home, enroute to Norfolk to attend the bankers' meeting. Mr. Dressler is cashier of the Stockyards National bank.

Mrs. Marietta Morris went to Sioux City Wednesday of last week and visited in the Celyn Morris home until Saturday when she came to Wayne to visit a few days with her sister, Mrs. Dave Hamer, and brother, Albert Jenkins.

Mr. and Mrs. G. W. Yaryan and Mrs. Maude Smith had as company at dinner Sunday: Mr. and Mrs. Will A. Yaryan of Wayne, and Ross Yaryan. Sunday was G. W. Yaryan's birthday, and Wednesday was his son, Will's birthday.

Adolph Otte of Madison, and Miss Margaret Barnard of Norfolk, came Saturday and spent Sunday in the George Otte home. They and Mr. and Mrs. Emil Otte, John Otte, Mr. and Mrs. Julius Hinnerichs and daughters of Concord, were Sunday dinner guests at the George Otte home.

Mr. and Mrs. W. H. Rees drove to Oakdale Friday to bring here Mrs. Gomer Jones and children. Supt Jones had been here all last week on account of the illness of his father, the late Joe Jones. Elmer A. Jones and family of Omaha, were also here last week and will remain this week.

David E. James who had spent a few weeks in Joliet, Ill., with his daughter, Mrs. William Abrams, came home Friday. Mrs. Abrams and son accompanied him for an extended visit here. Ivor James of Joliet, also came with the others in the car and will return after a visit here. D. E. James had been gone since the death of Mr. Abrams and son.

A. E. Stauffer, Fred Schrader, Ed. Schrader, N. P. Christensen, Roscoe and Russell Jones went Thursday to the site of the new town, Lindy, which is being started in Knox county, near Bloomfield. Farmers owning land on the site of the town had lots platted and these were sold on Thursday. Mr. Stauffer bought one. The town is about a mile from a large gravel pit. A filling station is being built on the site.

W. W. Black was 75 years old Sunday and in honor of the occasion the following were entertained at dinner that day in his home: Mr. and Mrs. Henry Henrickson of Magnet, Mr. and Mrs. Alvie Burnett of Wausa, Mr. and Mrs. Floyd Andrews of Randolph, Mr. and Mrs. Chester Witte of Hoskins, Mr. and Mrs. Charles Kemke of Lyons, Mr. and Mrs. August Johnson of Oakland, Mr. and Mrs. Ed. Shufeldt, Mr. and Mrs. L. W. Street and Mr. and Mrs. Otto Black.

Social.

Party Is Postponed.

The Carroll Bridge club postponed the party planned for members and their husbands last Friday at the G. L. Holekamp home because of illness.

Pig Club Meeting.

Members of the Pig club met last week with their leader, Dr. W. C. Logan. A few of the members have dropped out because they did not find suitable animals for the project.

Poultry Club Meeting.

The Peppy Pilgrim Poultry club met in Carroll Saturday. Marjorie and Ardath Roe gave a demonstration of brooder house equipment. The month's problem was studied. Some of the club members plan to go to Lincoln to club work program the last of May.

Carroll School Notes.

Three weeks of the school year remain after this one.

Sophomores had a party at the school Friday evening.

Frances Johnson played the assembly march last week. Opal Wingett is playing this week.

Marjorie Linn, Irene Jones, Susan Hutchins and Paul Morris were absent from high school last week because of illness. A number have been out of the grades also.

The juniors made about $90 from their play, "Step on It, Stan," given last week Tuesday. Supt. Edmund Werner coached the students. The money will be used for the junior-senior banquet.

"The Path Across the Hill" is the senior class play which will probably be presented Tuesday, May 15. The cast includes: Roma Jones, Irene Evans, Viola Thomas, Mabel Owens, Edna Robson, Maurice Francis, Enos Williams, John Jones, Ivor Williams and Wayne Mitchell. Mrs. Lyle Mabbott is coaching the students.

Nineteen will be graduated from the Carroll high school at the exercises to be held Thursday, May 17. The class includes: Ardath Roe, Jessie Sundahl, Faye Sutton, Tillie Carlson, Hazel Durant, Fred Gemmell, Gerald Hicks, Catherine Shannon, Grace Miller, Roma Jones, Irene Evans, Viola Thomas, Mabel Owens, Edna Robson, Maurice Francis, Enos Williams, John Jones, Ivor Williams and Wayne Mitchell.

Sister Of Carroll Woman Passes Away

Mrs. Hazel Nichols of Chicago, sister of Mrs. O. M. Davenport of Carroll, died Saturday evening at 11 o'clock at the age of 31 years. She had undergone an operation for hernia on Thursday and did not rally. Funeral service was held Wednesday in Chicago. Deceased leaves her husband, Fred Nichols, her father, G. W. Cooper who is visiting in Carroll, and five sisters, Mrs. Frank Nichols and Mrs. W. C. Wylie of Bismarck, N. D., Mrs. John Stock of Britton, S. D., Mrs. Bertha McNaught of Hollywood, and Mrs. Davenport of Carroll. Mrs. McNaught, who has been here visiting, left Saturday and Mrs. Davenport and son, Larold, left Monday to attend the funeral. Mr. Cooper was unable to go because of illness.

Markets, April 23, 1928.

Heavy hens	18c
Light hens	14c
Roosters	10c
Eggs	24c and 26c
Cream	42c

Presbyterian Church.

Sunday school at 1 p. m.
Service at 2:15 p. m.
Evening service at 7.

Baptist Church.

(Rev. M. G. Jones, Pastor)

Sunday school at 10 a. m.

The Ladies' Aid society meets next week with Mrs. Harvey Washburn as hostess. The meeting had been postponed because of illness.

Methodist Church.

(Rev. G. H. Johnson, Pastor)

Regular services next Sunday. Choir rehearsal Friday evening at the parsonage.

W. C. T. U. meets Friday at the Ed. Murrill home, Mrs. Monte Davenport is leader. Covered-dish luncheon will be served.

The Carroll Woman's club plans a campaign this week to raise funds for the Nebraska Children's Home society in Omaha. A canvass will be made on Thursday and Friday in the town and community, and a tag day is planned for Saturday.

Congregational Church.

(Rev. M. G. Jones, Pastor)

Prayer meeting Sunday afternoon at 1 o'clock.

Sunday school at 2:15 p. m.

Christian Endeavorers have charge of the evening service at 7 o'clock.

The Ladies' Aid met Wednesday at the church parlors. Luncheon was served at the close.

St. Paul's Lutheran Church.

(Rev. H. F. Krohn, Pastor)

Sunday school and bible class, 10 a. m.

Services, German, 10:45 a. m.

Services, English, 8 p. m.

Sunday school teachers meet at the parsonage Friday at 7:30 p. m.

Ladies' Aid will meet at the home of Mrs. Henry Rethwisch next Wedensday, May 2.

Many Wish To Be Sexton.

Blair, Neb., April 20.—"Spooks" that haunt the graveyard and make the cemetery a place that usually is avoided, hold no terrors for at least 58 Blair men, a report from the cemetery association here discloses. Since the suicide of Burgess Sager, former sexton and grave digger, who died by hanging Monday night, 58 men have applied for the place and applications still are coming in.

Sheriff's Sale.

By virtue of an Order of Sale, to me directed, issued by the Clerk of the District Court of Wayne County, Nebraska, upon a decree rendered therein at the April, 1927, term thereof, in an action pending in said court wherein William H. Stageman was plaintiff and Jesse W. Jenkins, Alice Jenkins, Old Line Insurance Company and D. D. Davis were defendants, I will on the 21st day of May, 1928, at 10 o'clock a. m., at the door of the office of the Clerk of said Court, in the court house in Wayne, in said county, sell to the highest bidder for cash, the following described real estate, to-wit: The Northwest Quarter of Section Ten (10) Township Twenty-Six (26) North Range Two (2) East of the 6th P. M., Wayne County, Nebraska, to satisfy the aforesaid decree, the amount due thereon being $7,116.08 with interest and costs and accruing costs.

Dated at Wayne, Nebraska, this 16th day of April, 1928.

A. W. Stephens,
Sheriff.

a19t5

Deliver Your Message in Person Without Leaving Your Desk

You can deliver that personal message over the long distance telephone to anyone, anywhere, without leaving your desk.

"Long distance" is the speedy and economical messenger constantly ready to serve you.

The convenient way to go is by telephone. Just ask "Long Distance" for the rate to any point, at any time.

NORTHWESTERN BELL TELEPHONE COMPANY
BELL SYSTEM
One Policy - One System - Universal Service

Seeds

We were careful in selecting the right kinds of grass seeds, and we would suggest early purchases will serve your advantage. If you come to us and supply yourselves with the well known and guaranteed Haley-Neely seeds, you will not be disappointed. Order early and be sure of the quantity you will need.

As To Paints

Bear in mind that we carry the Barker-Evans paints which will well serve all of your requirements.

Wayne Grain and Coal Co.

Carl Madsen, Owner. Phone 60

Herald circulation spreads over Wayne county like an early morning dew.

Nebraska State Historical Society

THE WAYNE HERALD

If you have something to sell, an ad in the Herald will do the business.

CONSOLIDATED WITH THE WAYNE REPUBLICAN

WAYNE, NEBRASKA, THURSDAY, MAY 3, 1928.

Vol. 48, No. 7.

Fred Ulrich Is Killed In City

Former Wayne County Man Is Found Lifeless at Home in Sioux City Monday.

Wife Is Arrested

Widow Admits Firing Gun Following Quarrel—Others Are Held for Questioning.

Fred Ulrich, 39 years old, farm laborer who lived in Sioux City, was found lifeless on the bed at his home Monday evening, April 30, with a bullet wound near his heart, and his wife is charged with first degree murder, having admitted to police that she fired the shot which killed Mr. Ulrich. Deceased is a son of Mrs. Anna Ulrich of Wayne.

Besides the widow, Mrs. Nettie Ulrich, police arrested for investigation four other persons who were in the house when they arrived Monday evening. They are Johnny Ulrich, jr., 17 years old, and Fred Ulrich, jr., 16 years old, sons of the slain man, and Frank Thomas, 30, and N. E. Connor, 41, farmers from near Moville, Iowa. The last two named have been released, and the Ulrich boys are being held for questioning.

Details of the incident are told as follows by the Sioux City Journal May 2:

"Mrs. Ulrich told Maurice Farley, acting chief of detectives, that she killed her husband when she became crazed with rage because he had tormented her and abused her and threatened to strike her.

"In her story she said that Earl Anderson, who rooms and boards at the Ulrich home, had prevented her husband from attacking her with his fists during the argument. While her husband was seated in a chair in the dining room she went to a pantry in the kitchen and procured a gun, she said.

"Returning to the dining room, after placing four cartridges in the chambers of the revolver, she said she deliberately pointed the gun at her husband and pulled the trigger.

"N. E. Connor, a farmer from Moville, also was in the room with Anderson and Ulrich at the time. Seeing Mrs. Ulrich with the gun, Anderson ran toward her screaming, "Don't shoot him! Don't shoot him!" However, before he could grasp her arm she had fired the fatal shot."

Mr. Ulrich was born in Wayne county and lived here many years. He married Miss Anna Jones of this county about twenty years ago. Three children were born to Mr. and Mrs. Ulrich, John, Fred and Winnie. Mrs. Ulrich died several years ago. Mr. Ulrich went to Sioux City from here and married there.

Besides his wife and three children, Mr. Ulrich leaves his mother, Mrs. Anna Ulrich of Wayne, and the following brothers and sisters: Richard Ulrich of Carroll, Neb., Frank Ulrich of Los Angeles, Henry Ulrich of Omaha, John Ulrich of Wayne, Mrs. Dora Zink, Mrs. Gusta Schippe and Mrs. Emma Schippe of Upton, Wyo., Mrs. Anna Wrench of Minneapolis, Mrs. Lucy Mears of Omaha, and Mrs. Ella Farrell of Norfolk.

Quick Action Keeps Down Loss By Fire

Fire caused by sparks from a pile of burning logs set aflame a big stack of straw on the L. M. Owen farm, operated by Harry McMillan, two miles southwest of Wayne Sunday at noon, and the Wayne firemen responded to the alarm and prevented destruction of farm buildings. The hog fire had been set a week before and was whipped into action by the wind. Some feed racks were burned. The loss amount to $100 with no insurance. Mr. McMillan is replacing all destroyed property.

Mr. Owen and Mr. McMillan are profoundly grateful to the firemen and neighbors who gave timely assistance.

Michael Rattene Dies On Friday

Michael Rattene, resident of Sioux City for fortyseven years, died Friday morning at his home there after a long illness, aged 71 years. He was the father of Mrs. Archie E. Mears. Mr. and Mrs. Grant S. Mears went to Sioux City Monday to attend the funeral. Deceased leaves his wife, one daughter, Mrs. Mears, and two sons, Mike and Paul of Sioux City.

Office Rooms In Building Opened

New office rooms which have just been completed on the second story of the Ahern store building are occupied by Dr. S. A. Lutgen, Dr. L. W. Jamieson, Dr. C. T. Ingham, Drs. Siman & Siman and Dr. L. B. Young. The new quarters are arranged about a central reception hall and are commodious and up-to-date in every respect.

LESS RAIN TWO YEARS AGO THAN SINCE JANUARY 1

ACCORDING to the Wakefield weather bureau's report for May 1, we have had since January 1 only 3.47 inches of moisture. During the same time last year the total was 10.96 inches. But during the same four months two years ago, precipitation amounted to less than this year, having been only 2.10 inches. Rainfall amounted to over seven inches in April, 1927, and only .08 of an inch in April this year. Rain has been predicted by the weather department, and it is hoped some generous showers will follow during the next few weeks. The dry weather has permitted farm work to become well advanced and the ground is still moist, but warm rains, with a little more heat in the elements, are needed at this time to start growth and make the world appear brighter. Denver reported record heat for May 1, and this section noted a change for warmer yesterday.

Company Opens Season In May

Savidge Amusement Organization Starts Its Twentysecond Year in Wayne.

The Walter Savidge Amusement company opens its twentysecond season with a week's engagement in Wayne, beginning May 7. Plays in the large, new canvas theatre and many riding devices and features of entertainment have been provided for the midway. As Wayne is the headquarters for the company, it has been customary in the past to show a week here at the opening of the season and a week at the closing. This will be changed this season as Mr. Savidge will show here only one week, the opening one.

No expense has been spared in providing the best and newest entertainment for the public. The new tent is one of the largest in the country and was built especially for this company. Its stage is the largest of any theatre traveling under canvas.

Chicago and New York players have been secured for the plays. "A Wise Old Owl," by Chas. Dazy, "What Movies Will Do," by Robert Sherman, "The Lure of the City," by Collins, "Patsy," by Chas. Morton, "The Gorilla," by Jewell Tull, and "Her Companionate Marriage," by Edmund Paul, will be presented. In case of cool evenings the theatre will be heated.

The concert band, directed by George B. Blocker, will give free concerts daily. Charles Cushman directs the orchestra. Madam Viola's tropical pets are the free act this season and will appear each evening at 6:45 and Saturday afternoon at 2.

A merry-go-round for kiddies is new this year in riding devices. The larger merry-go-round, ferris wheel, seaplanes and merry-mix-up are among the riding devices. Viola's wonderland of curiosities, Freed & Freed variety circus, monkey speedway and Baby May are among other features. Baby May is America's smallest, fattest girl. She weighs 480 pounds, is handsome and speaks seven languages.

County Agent Of Madison Speaks

Cal Stewart, county agent at Madison for the past ten years, addressed Kiwanis club members Monday on the "Work of the County Agent." He explained that the agent maintains an office at the county seat and all farmers are invited to ask questions about their work if they wish. The county and state support the agent.

Mr. Stewart showed that in Madison county farmers have become accustomed to keeping records of milk cows, retaining cows of high production and getting rid of those of low production.

Mr. Stewart also explained that the county agent encourages and aids in calf and pig club organizations. He shows farmers how to hitch twelve and eight horses so that all will work equally. These and other helps for the farmers are worked out by the agent.

Legion Post To Work At LaPorte

The American Legion post plans to go to the LaPorte cemetery, the first in Wayne county, on May 13 to clean the grounds and to mark as many of the graves as possible. It is hoped that permanent markers may be secured later. People knowing of location of graves are asked to notify Legion men.

Markets, May 3, 1928.

Cream	43c
Eggs	22c
Hens	15c and 19c
Broilers	30c
Roosters	13c
Corn	92c
Oats	52c
Hogs	$8.75 to $9.25

District Track Meet In Wayne

Thirty High Schools Enter Events to Be Held Here Saturday at College.

To Give Trophies

Two Cups Will Be Awarded and Three Medals for Highest in Each Event.

The seventeenth annual northeast Nebraska high school track and field meet will be held at the Wayne State Teachers College Saturday, May 5, and about thirty schools will be represented. A silver cup will be awarded the winner of the meet, and one will also be awarded the winner of the relay. Three highest in each event will receive medals. Preliminaries start at 10:30 in the morning, and finals start at 2 p. m.

Towns whose entries were received Tuesday are the following: Osmond, Tilden, Emerson, Pierce, Wayne, Wisner, Norfolk, Meadow Grove, Hartington, Beemer, South Sioux City, Randolph, Bloomfield, Wakefield, Winside, Plainview, Crofton, Pender, Rosalie and Carroll.

Officers of the association in charge of the meet are: Supt. R. A. Dawson of Randolph, president; Supt. E. Money of Crofton, vice president; Coach F. G. Dale of Wayne, secretary; and Supt. T. S. Hook of Wayne, treasurer.

Walter W. Head Gives Address

Is To Speak to College Graduates Here—Changes Will Be Made in Faculty.

Walter W. Head of Omaha, bank officer and nationally known leader in activities for boys, will give the commencement address at the Wayne State Teachers College this year. A large class finishes the two-year and the four-year courses.

Changes in Faculty.

A few changes will be made in the personnel of the college faculty in Wayne the coming year. Prof. Leon F. Beery who has been on leave of absence from the music department the past year, while doing supervising in New York schools and studying at Columbia university, has resigned his position here. He has definitely decided to continue with his work in New York City next year. Unless some unusual offer arises he does not expect to accept a position changing his present plans.

Prof. Walter T. Orr has resigned from his position in the department of education as it is his desire to locate in Indiana, near his home at Greenfield.

The vacancy in the education department has been filled by the election of G. W. Costerisan of Milton, Wis. Mr. Costerisan is a graduate of the LaCrosse State Teachers College, and holds both the bachelor and master of arts degree from the University of Wisconsin. He has taught a number of years in Wisconsin schools as supervising principal and high school principal. He has definite preparation in education and will teach psychology and theory at Wayne.

Judson Q. Owen of Minneapolis, has been offered the position of head of the English department, his work to begin next fall. Mr. Owen is now an instructor in English, University of Minnesota, and previous to this had held positions in the English department of colleges for a number of years. At one time he was head of the English department at Dakota Wesleyan and for three summers was professor of English at Morningside college. Mr. Owen holds a bachelor of arts degree from Illinois Wesleyan, the master of arts degree from the University of Wisconsin and has done considerable work on the doctorate.

Prof. R. D. Nelson, head of the English department the past two years, at the close of the summer term plans to join Mrs. Nelson and their sons in the east where their home is located.

Dr. U. S. Conn made personal interviews this week in Minneapolis and Chicago with applicants for positions here.

Miss Smothers Is State Secretary

Miss Clara E. Smothers of Wayne, was elected secretary of the Nebraska branch of the American Association of Collegiate Registrars at the second annual convention held last week in Hastings. Other officers are: B. A. Kennedy of Creighton, president; and Miss Edith Barnes of Omaha, vice president. Next place of meeting will be determined by the executive committee.

Opens Blacksmith Shop Next Week

Ernest Kohrt is opening a blacksmith shop on west First street next week. Mr. Kohrt and family recently moved to Wayne to live with Mrs. Kohrt's father, Charles Miller.

PEOPLE HELPING DEALERS ARRIVE AT CASH BASIS

WE understand more people are paying as they go, thus helping dealers to operate more nearly on a cash basis. This policy encourages economy in buying, and enables the dealers to do business at less cost. It is not considered a disadvantage to pay bills monthly, but it is important not to abuse such extension of credit. In the matter of a bill in a store or a note in a bank or elsewhere, it is of supreme importance to one's credit to appear on time and either pay or arrange for an extension. The fellow who neither pays nor makes any move in that direction until prodded to do so, is the one whose credit drops to zero, and who causes the business world annoyance and extra expense. If it is inconvenient to pay cash, it is possible and always advisable to appear on the scene when a bill or note becomes due and provide for more time. That is the regular and business-like way to do.

Training School Classes Banquet

Tenth Grade Students Are Guests of Ninth Grade Saturday at Wayne College.

The ninth grade of the Wayne State Teachers College training school entertained the tenth grade at a banquet Saturday evening in the training school building. The room was decorated in blue, pink and silver, blue and silver being ninth grade colors and pink and silver being tenth grade colors. Sweetpeas and roses were used for table decorations.

The dinner menu consisted of the following: Fruit cocktail, creamed chicken, mashed potatoes, pickles, rolls and butter, pineapple salad, ice cream, wafers and nuts.

Mary Jane Morgan acted as toastmaster and the following responded: "Tenacity," Dean H. H. Hahn; "Earnestness," Evelyn Mellor; "Neighborliness," Phyllis Auker; "Truth," Dean Winegar; and "Happiness," Prof. A. F. Gulliver. Henry Gulliver installed his radio to furnish music for the event.

Special guests at the banquet were: Dean and Mrs. H. H. Hahn, Prof. and Mrs. A. F. Gulliver, Miss Lettie Scott and Miss Enid Conklyn, ninth grade sponsor. Miss Pearl Rutherford of the training school faculty, was unable to attend because she was in Omaha having treatment for her eyes.

Council Meets To Organize Here

Chairman Is Named and Committees Are Chosen for Ensuing Year Last Week.

The Wayne city council, at a meeting last week, organized, electing B. F. Strahan chairman. J. E. Brittain was named city attorney; W. S. Bressler, water commissioner; H. W. Bonawitz, street commissioner; and W. A. Stewart, chief of police.

Committees were chosen as follows: Light and power, E. D. Bichel, W. S. Miller and B. F. Strahan; finance, B. F. Strahan, J. G. W. Lewis and L. B. McClure; water, C. E. Wright, J. G. W. Lewis and L. B. McClure; streets and alleys, W. S. Miller, C. E. Wright and E. D. Bichel; and park, C. E. Wright, J. G. W. Lewis and B. F. Strahan.

At the council meeting this week Tuesday, license was granted E. E. Gailey to operate a picture show. Licenses were granted F. B. Rockwell, William Dammeyer, J. H. Rehder and Joseph Meister to operate pool halls.

New Theatre Is Started Today

Structure to Be Put Up by E. E. Gailey Will Be Completed in September.

The new theatre building to be constructed by E. E. Gailey on north Main street, on the site of the former Union hotel, is being started this Thursday with J. H. Foster as contractor. The structure and furnishings will cost about $40,000. The work will be completed about the first of September.

The theatre will be 50 by 128 feet. The structure will be of Spanish style and will be buff colored brick trimmed with green.

A store or office room will be on either side of the theatre entrance. The theatre will have a capacity of 550.

Birth Record.

A nine-pound son, Hugh H., jr., was born Monday, April 30, to Mr. and Mrs. Hugh H. Drake of Kearney, in Wayne at the home of Mrs. Drake's parents, Dr. and Mrs. G. J. Hess.

A daughter was born Friday, April 27, to Mr. and Mrs. Basil Osborn, eight miles northwest of Wayne.

Early Resident Of County Dies

Charles A. Watson Passes at Home in Pierce Monday Morning, Aged 61 Years.

Service At Pierce

Funeral Rites Are Conducted on Wednesday Afternoon—Several Go From Wayne.

Charles A. Watson of Pierce, resident of Wayne and Pierce counties for a number of years, passed away Monday morning, April 30, at 8 o'clock at his home, following an illness of about two months. He was aged 61 years, 9 months and 5 days. Funeral service was conducted in Pierce Wednesday afternoon at 2:30 and interment was made in the cemetery there.

Mr. Watson was a resident of Wayne county for many years, coming to a farm four miles north of Wayne about thirtyseven years ago. He moved to Pierce a few years ago.

Deceased was born in Galena, Ill., July 25, 1866. When a child he moved with his parents to a farm near South Wayne, Wis. There he spent his childhood and early manhood days. In 1885 he came with his parents to Nebraska and lived five years in Cuming and Dodge counties. From there he came to Wayne.

Mr. Watson married Miss Emma L. Riley on June 2, 1897. Two sons were born to this union, Willard C. and L. Ervin, both of whom live at Pierce. Besides his wife and two sons, he leaves one grandson, one brother, William Watson of Wayne, and one sister, Mrs. C. W. White of Wayne.

Mr. Watson was a member of the I. O. O. F. lodge of Pierce and of the encampment No. 27 at Norfolk.

Among those who went from Wayne for the funeral are: Mr. and Mrs. William Watson, Mr. and Mrs. C. W. White, Mr. and Mrs. Albert Watson and family, Mr. and Mrs. F. E. Gamble, Mrs. A. R. Davis, Mrs. Fae Strahan, Mrs. C. Shultheis, Mr. and Mrs. W. H. Buetow and Mrs. Dean Hanson, Ed. Grier, Jas. Grier, Mrs. Margaret Grier and Oscar Jonson.

Democrats Here In Convention

Meet to Name Delegates to the State Convention to Be Held in Lincoln.

Democratic county convention was held Thursday, April 26, at the courthouse in Wayne. J. H. Kemp was chosen chairman and J. J. Steele was named secretary. Fourteen delegates were present.

Delegates to the state convention in Lincoln May 3 were chosen as follows: C. A. Killion, George Sweigard, Pearl Ley, Clyde Oman and W. H. Root. Alternates are: P. H. Kohl, David Herner, W. A. Hiscox, J. H. Kemp and F. A. Bald.

Charles Schellenberg of Hoskins, democratic candidate for representative, spoke. The chairman named J. E. Brittain, C. J. Rundell and P. W. Oman members of the resolutions committee.

The democratic county central committee was named as follows: Hoskins, William Voss and Mrs. Harry Ruhlow; Garfield, George W. Sweigard and Mrs. George Drevsen; Sherman, H. W. Burnham and Mrs. W. H. Root; Hancock, E. A. Strate and Mrs. Harry Tidrick; Chapin, M. C. Jordan and Mrs. Thomas Pryor; Deer Creek, J. F. Stanton and Mrs. H. C. Bartels; Brenna, Fred Baird and Mrs. Irving Moses; Strahan, J. M. Strahan and Mrs. Charles Jeffrey; Wilbur, Frank Griffith, jr., and Mrs. Frank Griffith, jr.; Plum Creek, Albert Killion and Mrs. Dan Leuck; Hunter, Ray Ash and Mrs. E. L. Noakes; Leslie, David Herner and Mrs. Orval Puckett; Logan, Frank Hanson and Mrs. Earl Leonard; Winside, P. W. Oman and Mrs. B. M. McIntyre; Wayne, First ward, M. L. Ringer and Mrs. Clyde Oman; Wayne, Second ward, W. A. Hiscox and Mrs. C. A. Berry; and Wayne, Third ward, J. H. Kemp and Mrs. Pearl Ley.

Hold Hearing In Compensation Case

Labor Commissioner Kennedy of Omaha, was here Monday to conduct a hearing in the case in which John T. Dennis of Wayne, asks the state for compensation for injuries which he alleges he sustained while working at the power plant at the college here and from which he claims he is disabled.

College Classes Spend Day In Omaha

Seniors of the Wayne State Normal spent last Thursday in Omaha, it being regular senior day. They visited places of interest and returned in the evening. Sophomores of the school have their annual outing next Tuesday and they also plan to go to Omaha.

Wayne Students Compete At Lincoln This Week For State Contest Honors

Number to Enter Music, Scholastic and Declamatory Groups Friday and Saturday.

Several groups of students from the Wayne high school go to Lincoln this week-end to enter state contests. The band and boys' and girls' glee clubs will take part in the state music contest. Students who won honors in the district scholastic contest, will go to enter the state competition. Dick Fanske goes to the declamatory contest, having taken first in the district extemporaneous speaking division in Wayne two weeks ago.

The band, directed by Prof. F. C. Reed, and the glee clubs, directed by Miss Lura Belle Randolph, go Saturday. Soloists in the groups go Thursday to compete Friday. They are: Bennie Kay, clarinet; Evan Dennis, trombone; Stanley McChesney, cornet, and Gretchen Teckhaus, contralto.

Those who enter the scholastic contests Friday and Saturday are: Lowell Gildersleeve, fourth semester algebra and physics; Edythe Prescott, solid geometry and second year French; Mary Jane Morgan and Betty Lucas, first year Latin; Dorothy Winterstein, Caesar; and Jeanette Lewis and Dorothy Davis, Cicero.

All four divisions of the state declamatory contest will be held in Lincoln at the university Friday and Saturday. Dick Fanske competes Friday evening in the extemporaneous speaking. Humorous and oratorical are Saturday afternoon, and dramatic is Saturday evening.

State Honor Is Awarded Student

Fern Wamberg of Wayne, Takes First in Novice Shorthand at York Saturday.

Fern Wamberg, Wayne high school student, took highest honors in the state in novice shorthand at the state commercial contest held Saturday in York, her score being 95 percent. Esther Thies of Wayne, took eleventh place in junior shorthand at the same contest.

Wayne had two entries in the state contest, those mentioned above. Miss Dorothy Cooley, commercial instructor, and Supt. T. S. Hook accompanied the students to York for the contest.

South Omaha and Hastings tied for highest honors in the contest. Norfolk was second; Omaha Central, third; Holdrege, fourth; and Fremont, fifth.

Edward Wright Dies In Dakota

Passes Away in Wessington Four Months After the Death of His Wife.

Edward Wright who lived on a farm south of Wayne for a number of years, passed away Friday at the home of his granddaughter, Mrs. Harold Hultman, at Wessington, S. D., aged about 72 years. He had suffered a stroke of apoplexy the previous Tuesday. Funeral service was held there Saturday.

Mr. and Mrs. Wright lived south of Wayne for some time, and went to Wessington about twenty years ago. Mrs. Wright died four months ago.

Deceased leaves one son, Roy Wright of Wessington, and his granddaughter with whom he lived.

Changes Made In Train Schedules

A few changes have been made in the time schedule of trains on this line for convenience of passengers. Those coming from Omaha leave the city at 2 o'clock and reach Wayne at 6 o'clock, making the trip in an hour's less time than previously. The evening train from Sioux City leaves here at 6 o'clock, rather than at 6:30 as previously. The Bloomfield train leaves at 6:05 now, rather than a half hour later as previously.

Poisoned Bologna Is Found By Child

Complaint is made that a piece of poisoned bologna which was evidently intended to kill dogs, was picked up by a little child who would have eaten it if prompt discovery had not been made by the mother. Analysis of the bologna revealed a deadly quantity of strychnine. To poison dogs which is bad enough, no one should run the risk of poisoning unsuspecting children.

Finish Land Sale In District Court

Judge Clinton Chase of Stanton, was here Saturday to hold a session of district court. The transaction selling one piece of land belonging to the estate of the late George Buskirk to Albers brothers was finished. Another piece will be resold on account of question of title.

EAT MORE EGGS AND HELP LARGE STATE INDUSTRY

THIS is national egg week, and the purpose is to stimulate consumption of a delectable and nutritious food. Increasing demand for eggs will aid the development of an already important industry. In the early days of this state, poultry raising was considered of too little consequence to merit much attention, and the price was low. But for a long time the demand for both poultry and eggs has been growing, and prices have ranged upward. As an auxiliary to farming, the chicken is no longer to be considered lightly. It produces revenues when other things slow up, and it helps materially in meeting daily expenses. Increased egg consumption will be of great value to Nebraska which ranks high as a poultry producing state.

Schools Compete In Track Meets

Two College and Three High School Teams Have Contest In Wayne Friday.

Wayne State Teachers College track team won from Midland college of Fremont Friday in a dual meet here, the local men winning 109 points and the visitors winning 25. In a high school triangle meet the same afternoon Wakefield took highest honors, Wayne and Emerson being others to compete.

In the college meet, Farrow scored highest for Wayne, and Ray was second. The team goes to the Dakota relays at Sioux Falls, S. D., Friday and Saturday. Next week a meet is planned here. Yankton, Western Union and perhaps two other colleges will come. The Wayne team goes to the state contest at Kearney May 18.

High School Results.

In the triangle meet Friday, Emerson entered six, Wayne seven and Wakefield fourteen men. Results were as follows: 120 high hurdles, Wakefield won, Emerson and Wayne having no entries; 880-yard run, Nuernberger of Wakefield, first, Dowling of Wayne, second, Loughtry of Emerson, third, and Buskirk of Wakefield, fourth, time being 2 minutes and 15.6 seconds; 100-yard dash, Lloyd Coe of Wakefield, first, Nuernberger of Wakefield, second, Kelly Peterson of Wayne, third, and Max Hendrickson of Wayne, fourth, time being 10.8 seconds; 440-yard dash, Surber of Wayne, first, M. Nuernberger of Wakefield, second, Moseman of Emerson, third, and Holtorf of Wakefield, fourth, time being 61 seconds; mile run, G. Nuernberger of Wakefield, first, and Paul Peterson of Wayne, second, time being 5.21 seconds; 220 low hurdles, Henschke of Wakefield, first, Bengtson of Wakefield, second, and Dennis of Wayne, third; 220-yard dash, Lloyd Coe of Wakefield, first, Nuernberger of Wakefield, second, Dowling of Wayne, third, and Garner of Emerson, fourth, time being 25 seconds.

Other results are: Pole vault, Lloyd Coe of Wakefield and George Downing of Wayne, tie for first, Dennis of Wayne, third, height being 9.3 feet; running broad jump, Dowling of Wayne, first, Max Coe of Wakefield, second, Mieras of Emerson, third and Garner of Emerson, fourth, distance being 19.4 feet; running high jump, M. Coe and Nuernberger of Wakefield, ties for first, and Wayne and Emerson, tie for third and fourth, distance being 5 feet and 1 inch; shot put, M. Coe of Wakefield, first, Jebson and Garner of Emerson, second and third, and Barto of Wakefield, fourth, distance being 41 feet and 1 inch; discus throw, Henschke and M. Coe of Wakefield, first and second, Surber of Wayne, third, and Mieras of Emerson, fourth, distance being 96 feet; javelin, Henschke of Wakefield, first, Garner of Emerson, second, M. Coe and Barto of Wakefield, third and fourth, distance being 123 feet and 4 inches; and half-mile relay, Wakefield, first, Wayne, second, and Emerson, third.

Wayne high school students enter the district track meet here Saturday.

Firemen Reelect Officers Tuesday

Wayne firemen met Tuesday evening at the city hall and the annual election of officers was held, those who served the past year being renamed. They are: M. L. Ringer, chief; E. E. Fleetwood, assistant chief; L. B. McClure, foreman of truck 1; Carl Berntson, foreman of truck 2; F. A. Mildner, secretary; Frank Korff, treasurer; fire police, Charles Riese, Dick Carpenter, H. W. Barnett and James Pile. L. M. Owen gave the firemen a gift for aiding at the fire on his farm Sunday.

Pioneer Passes In California

Prof. M. S. Davies Who Came to Nebraska in the Seventies, Dies On Friday.

Funeral Is Sunday

Deceased Was Instructor in Music in This Section of State for Years.

Prof. M. S. Davies, pioneer of Wayne and Dixon counties, passed away Friday morning, April 27, at his home in Wilmington, Calif., aged almost 81 years. He suffered a stroke of apoplexy the previous Tuesday and did not rally from that. Funeral service was conducted Sunday at 2:30 in Wilmington and burial was made there.

Prof. Morgan S. Davies was born May 24, 1847, in southern Wales. He was the son of Mr. and Mrs. Samuel Davies. In 1864 the family came to America and located in Carbondale, Penn. There Prof. Davies took musical training and was active in organizing choral societies and in giving musical instruction. He came to Iowa from the east, and in the seventies taught music in Sioux City and Ponca. He married Miss Eva Jones in Ponca. The family came to Wayne in 1881 and Prof. Davies continued his music instruction for many years. He was active in instructing groups in the Baptist church also. The family moved to Wilmington, Calif., about twelve years ago.

Prof. Davies was one of the early settlers who aided much in activities which helped to build Wayne. He was always interested in church work. He was a charter member of the Wayne I. O. O. F. lodge.

Besides his wife, deceased leaves one daughter, Mrs. W. S. Goldie of Wilmington, Calif., and one son, Samuel Davies of Washington, and ten grandchildren. He is also survived by two sisters, Mrs. A. A. Welch of Wayne and Mrs. H. E. Harris of Whittier, Calif., and two brothers, Sam Davies of Wayne, and John Davies of Elk Grove, Calif.

Passes At Home Here On Sunday

Funeral Service Is Held for Mrs. Frank Youngmeyer Wednesday Afternoon.

Funeral service was conducted Wednesday afternoon at 2 o'clock at the Beckenhauer parlors in Wayne for Mrs. Frank Youngmeyer who passed away Sunday evening, April 29, at 7:30 at her home southeast of Wayne, aged 28 years, 3 months and 20 days. She had been in failing health for several years and had been critically ill the past few weeks. Funeral service was in charge of Rev. C. F. H. Krueger of the St. Paul Lutheran church and interment was made in Greenwood cemetery.

Mrs. Youngmeyer's maiden name was Miss Effie Christena Meyers. She was born January 9, 1900, in Wayne county. She grew to womanhood here and was married in 1918 to Frank Youngmeyer.

Deceased leaves her husband and three children, Howard, Leslie and Mildred. She also leaves her father, Jasper Meyers of Altona, and one brother, Lars Meyers of Wayne.

College Students Take Music Tour

The Wayne State Teachers College band and orchestra directed by Prof. W. C. Hunter, went to Norfolk and Madison Tuesday on the annual spring visit to nearby points. The organizations played in the Madison school and down town. They also played at the Norfolk school and from the radio station WJAG. About thirty made the trip. Besides band and orchestra numbers, Prof. Hunter, Miss Margaret and Miss Marian Ahern and Miss Marion Jo Theobald played selections. Merrill Shum, Wayne radio announcer, was announcer from the Norfolk station.

BRIEF INDEX.

Page Two—Music Week Program. Local News. Republican Convention.
Page Three—Winside. Brenna.
Page Four—Concord. Sholes. Southwest Wakefield. Altona. LaPorte. Northwest Wayne.
Page Five—School News. Lodge Anniversary. Junior-Senior Banquet.
Page Six—Editorial Comment.
Page Seven—Local News.
Page Eight—Interview Man About Suicide. Calf Club Work.
Page Nine—Wakefield. Leslie.
Page Ten—Carroll. Northeast Wayne. Southeast Wayne. Hoskins. Northeast Wakefield.
Page Eleven—Early Days in County. Exchanges.
Page Twelve—Social News.

Rosedale Farm's Products Vary

Eighty-acre Plot Owned By Mrs. Dora Meier, Profitably Managed and Operated.

Rosedale farm, one-half mile south of Wayne, owned and operated by Mrs. Dora Meier and two daughters, Miss Winnie and Miss Anna Meier, and son, Roy Meier, produces a variety of products.

The owners plan to raise about 500 chickens of the Barred Plymouth Rock and White Leghorn breeds each year. The flocks are culled during the year, and in the spring there is a flock remaining of about the same number of pullets and old hens.

During the coldest season, or in the months of December and January, eggs marketed average three dozen per day. The egg production is kept up by the late hatched pullets that will lay while the earlier hatched are moulting. With the advance of spring, the layers number about 300 hens, and egg production averages from 160 to 170 eggs per day. During most of the winter and fall months from sixty to seventy eggs are laid per day.

The shed-roof type of chicken house is used on the Rosedale farm and adequate scratching pens are provided for winter. Boiled oats are fed at noon through the year, and oats and cracked corn are given at morning and evening. Dry mashes are prepared according to a prescribed method and meat scraps given in this way. No wet mashes are fed to hens at any time as these are believed to be disease bringing foods. Sour milk is given also, and plenty of water provided.

There are no incubator-hatched chickens raised on Rosedale farm. During the hatching season about ten hens are kept setting continuously. Only parched feeds are fed to the baby chicks. These consist of corn, wheat and oats which are ground and parched by heat and are fed during the first few weeks of the chick's life. Later dry mashes are added. Sour milk is also fed to the baby chicks. The parched food is disease preventive.

About fifty ducks are raised on the farm each year. These are of the Rouen breed. They are kept until about eight weeks old and then sold. The owners plan to keep about ten old ducks through the winter.

The ducklings are started on stale bread and later cracked corn and shorts are fed. Ducklings, Miss Meier states, are very easy to raise and only one duckling from the Rosedale flocks has died in the past two years. The ducklings need plenty of sand and water. However, a duckling should never be allowed to put more than its head in water until it feathers out.

On this eighty-acre farm mixed grain and corn are raised and this is used for feeding. Sweet cream from thirteen Polled Durham cows is sold to a local dealer. From fifty to sixty Poland China hogs are raised each year.

Another interesting product of this Wayne county farm is the raccoon. Roy Meier bought a pair of 'coons in Minnesota about a year ago. He now has twelve. He plans to sell them as breeding stock rather than for their pelts. Mr. Meier feeds the 'coons cooked oat meal and corn meal, vegetables, a small amount of meat and corn. The 'coon makes a nice pet if taken when young.

Hold Farmers Fair At Lincoln In May

The tenth annual Farmers' Fair will be held at the University of Nebraska college of agriculture May 5, 1928. Miss Beryl McClure of Wayne, is on one of the committees making arrangements for the parade.

This self-supporting activity is sponsored entirely by students in the college of agriculture. The fair is a means of advertising the college of agriculture and promoting student activities and college spirit. The popularity of the fair is increasing every year. Last year 8,000 people saw the fair; more visitors are expected this year.

"The Conquests of Science," the sixteen float parade which will pass down O street at noon, will depict the past and present in agriculture. The goddess of agriculture, a senior selected from the home economics department by popular vote, will be seated on the last float. Nearly two hundred people are working on this year's parade.

The educational exhibits will be concentrated in the student activities building. This plan was attempted last year and proved to be very satisfactory. A pageant, fancy horse show, excursion through the college farm and other features are part of the entertainment.

State Engineer Tells Road Plan

State Engineer Roy L. Cochrane of Lincoln, in speaking to the Greater Sioux City committee last Friday, explained road conditions in northeast Nebraska and stated that highway No. 20, running west from Sioux City through northeast Nebraska, is to be relocated, graded and graveled from Jackson to Waterbury this year.

"This stretch of road has been very bad and has been subject to overflow in the spring," Mr. Cochrane said. "For this reason, it has been found necessary to relocate it and a new right of way will be purchased along the railway tracks. It includes a total of about twelve miles. Contract for the grading and graveling will be let as soon as the purchase of the right of way is completed.

Development Delayed.

"Development of east and west highways in northeastern Nebraska has been delayed by the fact that Nebraska works under a county apportionment law according to area and population so that only a certain amount may be spent in each county. It so happens that through these counties there are a number of north and south highways that have been considered more important, the Omaha road, the Meridian highway and the Sunshine highway. These all have been improved and surfaced and the next thing on the program in these counties is the work on the east and west roads.

"The project between Jackson and Waterbury, which will be rather expensive, is the only one of any consequence, that will be undertaken this year in Nebraska within fifty miles of Sioux City. Next year, we plan to carry the improvement on west of Waterbury. Of course, this year there will be considerable work done on east and west roads farther away, in the vicinity of Randolph, Belden and Laurel.

Spend Great Sum.

"Nebraska has about $6,000,000 to spend on maintenance and construction of highways annually. Of this $3,500,000 is derived from the 2-cent gas tax; $1,000,000 is from 30 per cent of the automobile registration fees, and $1,500,000 is federal aid. Nebraska never has voted bonds and never can, under the terms of its constitution, for road improvement. The average gas tax in the United States is 3.24 cents a gallon; Nebraska's is 2 cents. cents. The average automobile registration fee in the United States is $13; Nebraska's is $10."

Mr. Cochrane was accompanied by A. M. Gaddis, maintenance engineer, and A. C. Tilly, Norfolk, Neb., district highway engineer.

Feeding Test Is Practical Trial

Lincoln, Neb.—"While our calves on prairie hay alone were actually losing 12 pounds apiece last winter, similar calves on prairie hay and a pound of cottonseed cake per day gained 157 pounds in 150 days," E. M. Brouse, superintendent of the Valentine substation, reported to the Nebraska Cattle Feeders' day at Lincoln Friday, April 20.

"In other words, 150 pounds of cake, plus 510 pounds of extra hay which the calves on this ration ate, made a difference of 169 pounds of high priced beef on each calf in the lot," he said.

Such results border on the sensational, yet they seem to be facts, for very similar figures have been obtained in two successive years' tests at Valentine.

A pound of cottonseed cake per calf a day has been the best amount to feed. In both tests a pound and a half produced about the same gains and the additional half pound hardly paid for itself. Following the first report a year ago, it was thought that a half pound might be enough. This was tried during the past winter and while it produced 106 pounds more beef than no cake at all, the money for the second half pound was well spent.

The tests have been exceedingly practical, cattlemen think. Prairie hay, corn fodder, straw and similar low protein feeds are used to winter over young cattle on many corn belt farms. Both tests have shown a real need for some high protein concentrate and cottonseed cake is popular with most beef cattlemen.

The Maine hen that laid 303 eggs in a year must believe that a cackle a day keeps the hatchet away.—Virginian-Pilot.

The diplomacy of to-morrow, says Count Carlo Sforza, will be based on the greatest possible amount of human sympathy with the feelings and ideas of neighboring countries, and what'll we find for the marines to do?—Ohio State Journal.

Aim To Get More Profit In Dairy

Proper Feeding and Weighing Urged As Means To Find Profitable Cows in Herd.

An authority on dairying contributes the following:

Two things are taken for granted: First, that the aim of all dairy production is for profit; and secondly, that the fundamentals of economical and profitable production are about the same in all parts of the country. The question of available feeds and markets will influence herd management; but the old adage, "Feed, Weed and Breed," applies wherever one is located. Thus involved in herd management is one of nature's basic principles of survival of the fittest. These principles inculcated into the mind of the herd manager with an understanding of the individuality of his milking cows, whether large or small in number, profitable production is surely insured. By individuality is meant temperament and capacity and capability of handling feed consumed. There should be discretion to the extremity on the part of the herd manager through his investigation of a cow's capacity and capability, for herein will be a determining factor in developing a high producer. A cow must maintain her vigor, her alertness and an eager desire at all milking times for her concentrated foods. Especially is this true of a high producing cow under strain of heavy milking and feeding.

Information given will be applicable to needs whether milking many or few cows. The aim is to determine whether your cows are as profitable as they should and could be. A little intensified work will reveal wonderful results. Secure an authorized dairy scale and weigh the milk from each cow. Obtain milk from her at the rate of three or three and one-half pounds of milk for each pound of concentrated food given. Use roughages of thirtyfive to forty pounds per day. This is for a 1,200 or 1,300 pound cow. By weighing food, keeping check on milk flow and figuring monthly cost of production, one will soon determine which cows are the profitable producers.

Famous last words in Chicago: "I'm gonna run for office."—Chicago Daily News.

Northeast Wayne

(By Staff Correspondent.)

Paul Lessman is quite ill with quinsy.

Leslie Swinney went to Madison Sunday for a visit with friends.

Mrs. A. J. Kirwan is recovering from a two-weeks' illness with flu.

Joe Kirwan was a Tuesday overnight guest in the Harry Swinney home.

Herman Hirchert of Laurel was a Sunday guest in the Paul Lessman home.

Miss Marvel Siecke spent Tuesday night of last week in the J. M. Soden home.

Mr. and Mrs. Ernest Lundahl were Sunday dinner guests in the Frank Hanson home.

Mrs. Ernest Echtenkamp spent Friday afternoon with her sister, Mrs. Markus Holdorf.

Mr. and Mrs. Ernest Echtenkamp spent Sunday evening in the Wm. Schrader home.

Mr. and Mrs. Albert Peters were Sunday evening callers in the Harry Swinney home.

Miss Mildred Lessman and Miss Marie Iler spent April 14 and 15 with friends at Hartington.

Mrs. George Roeber and Miss Mildred Lessman spent Sunday afternoon at Siman Lessman's.

Mrs. Carl Berntson and two sons were Sunday afternoon guests in the Albin Carlson home.

Mr. and Mrs. Henry Hinnerichs, jr., were Thursday evening callers in the Chas. Baker home.

Rev. and Mrs. F. C. Doctor were guests in the Henry Hinnerichs, jr., home Monday evening of last week.

Mr. and Mrs. Ben Lass and family were last week Tuesday evening guests in the Henry Hinnerichs, jr., home.

Mr. and Mrs. J. M. Soden were Wisner visitors Monday. The latter spent the day in the Mrs. Celia Galbraith home.

Mr. and Mrs. Fred Flege and son, Franklin, were last week Tuesday evening guests in the Paul Lessman home.

The Welcome In club meets with Mrs. Anders Jorgensen May 2. Miss Erna Miller and Mrs. Wm. Meyer are assistant hostesses.

Mr. and Mrs. J. D. Boyce and son were Sunday dinner guests in the Harry Swinney home. Miss Louise Marsteller was also a guest.

Mr. and Mrs. B. F. Carr and Mr. and Mrs. Grover Carr and daughters, were Sunday dinner and supper guests in the J. P. Turner home.

Bilger, Dale and LeRoy Meyers and George Aeverman went to Oakland Saturday to visit in the Henry Strielo home until on Monday. Mrs. Strielo is an aunt of the first three named.

Mr. and Mrs. J. E. Lund of Newcastle, George Soden and Miss Winifred Kuyper of Sioux City, Mr. and Mrs. E. A. McDonald and daughters, Helen and Jessie, of Wisner, were Sunday guests in the J. M. Soden home.

Mr. and Mrs. Henry Hinnerichs, sr., Mr. and Mrs. Herbert Hinnerichs and family and Mr. and Mrs. Henry Hinnerichs, jr., and family were Sunday afternoon and supper guests in the Reinhart Gehrke home at Carroll.

Mrs. Frank Longe and daughter, Hilda, Mrs. Wm. Malmberg, Mrs. John Bressler and son, Gordon, Mrs. Aden Austin and Mrs. M. C. Lower spent Thursday afternoon with Mrs. J. P. Turner, helping her celebrate her birthday anniversary. Mr. and Mrs. Ed. Wielander were callers that evening.

The Lutheran Ladies' Aid met Thursday afternoon with Mrs. George Brammer. After the business session a quilt was made. The Aid did not come to a decision as to what will be done with the quilt. Two quilts made previously were sent to an orphans' home at Fremont. Another quilt made by Mrs. Fred Meyer and donated to the Aid was presented to Mrs. E. Cholcher as a gift of the organization. The Aid meets next with Mrs. Wm. Echtenkamp, sr.

Man Rules Supreme.

Lincoln Journal: Civilization has apparently not made man less ruthless in his destruction of wild animal life than he was in the days of his savagery, but it has wonderfully increased his power to destroy. It is freely predicted by lovers of wild life that unless a concerted move is made on the part of the civilized nations of the earth to protect it, most of the larger and more interesting species of mammals will have disappeared before the end of the present century.

Africa, whose jungles are the last refuge of many of our circus favorites in their native state, is rapidly being depleted of its big game, and already the giraffe and the white rhinoceros have been practically exterminated. The African elephant, which is much sought for its tusks, will soon follow.

On the seas the whale is being more eagerly sought, and is being destroyed in greater numbers now than ever before. Over 25,000 of these huge creatures were killed in 1927 and the number slaughtered each year is rapidly increasing.

Prompt and concerted action on the part of all nations engaged in the industry to regulate and restrict their slaughter is the only way in which they can be saved. Man's genius for destruction has been developed so far in the last few centuries that practically no living thing outside of the insect world can live except by his permission.

Mussolini, says Mr. McClure, has solved the problem of democracy. Death also solves the problem of life.—Dallas News.

Good But Useless.

Fairbury News: A man may be a "good citizen" and still be as useless as an ice plant in the arctics. He may break no laws, live morally, pay his honest debts and never get tangled up with the law—and yet live of himself, by himself and for himself exclusively. When a call is issued for volunteers to put across a community movement, he may never answer. When calamity has befallen people and charity flies to their rescue, he may never be one of their number. When money is needed for a public enterprise, his name may never be on the list. When he sees a neighbor stuck in the mud he may detour to avoid him. In fact, if he stood on the shore and saw the ship of state sinking, he might never offer to throw out a line. Oh there are lots of these useless "good citizens" in every community, and Fairbury has her quota. If his were the calibre of all mankind there would be no churches, no hospitals for the sick, no institutions for the unfortunate, no chambers of commerce, no boosters—no progress. Of course no useless "good citizen" is reading this. But you all know of a number of fellows who fit the description.

All Through the House

Wall Paper

Good, carefully selected Wall Paper brightens up any home. Freshen up all your rooms with our wall papers — bright, beautiful patterns in a wide selection of colors and effects, expert advice and suggestions are at your service without obligation. Let us give estimates.

H. G. Hostetter

Painter and Decorator

Phone 293

Wayne, Neb.

WHY ARE SOME PERMANENTS CHEAPER THAN OTHERS?

Joe Smolsky, of the French Beauty Parlor, returned the first of last week from Chicago where he took a touch-up course in permanent waving from John Mueller and Emil Rhode. While there he also attended the National Hairdressers' convention held April 9, 10 and 11.

He brings back many new ideas in styles of hairdressing and facts on permanent waving.

Many operators buy machines, take a few hours of instruction of inexperienced teachers, buy inferior brands of supplies and begin giving waves at reduced cost.

Only the best of supplies should be used.

The next step is to judge the quality of hair. This has to be studied carefully as it is easy to misjudge. If too much heat is given a kinky wave results, and if not enough heat, the hair is straight. Hair, treated with henna, takes greater heat as there is a coat of dye to penetrate.

The next step is to judge the hair as to winding. There are four kinds of hair: Coarse, medium, fine and very fine. Each kind takes a different wind. It may be a quarter twist, half twist, whole twist or flat wind.

After all of these things to be considered have been thoroughly studied there is no danger of misjudging the quality of the hair, and the operator is capable of producing a beautiful wave.

The machine does not make the wave. One machine is the same as another. The success depends upon the operator.

FRENCH BEAUTY PARLOR

Phone 527 JOE SMOLSKY, Proprietor. Wayne, Neb.

Deliver Your Message in Person Without Leaving Your Desk

You can deliver that personal message over the long distance telephone to anyone, anywhere, without leaving your desk.

"Long distance" is the speedy and economical messenger constantly ready to serve you.

The convenient way to go is by telephone. Just ask "Long Distance" for the rate to any point, at any time.

NORTHWESTERN BELL TELEPHONE COMPANY
BELL SYSTEM
One Policy - One System - Universal Service

Seeds

We were careful in selecting the right kinds of grass seeds, and we would suggest early purchases will serve your advantage. If you come to us and supply yourselves with the well known and guaranteed Haley-Neely seeds, you will not be disappointed. Order early and be sure of the quantity you will need.

As To Paints

Bear in mind that we carry the Barker-Evans paints which will well serve all of your requirements.

Wayne Grain and Coal Co.

Carl Madsen, Owner. Phone 60

CARROLL

Dorothy Huse Nyberg of the Herald staff, is editor of this department. She will visit Carroll every Monday. Any news contributions to these columns from town or country will be gladly received by her. She is also authorized to receive new or renewal subscriptions.

Enos Davis bought a new coupe Saturday.

Nolan Christensen has been ill for several days.

James McEachen of Lincoln, was here Friday.

Ray Nelson has been on the sick list this week.

Lloyd Morris shipped cattle to Sioux City Monday.

Mrs. W. C. Logan has been quite ill a few days.

Susan Hutchins has been quite ill following the flu.

Mr. and Mrs. H. H. Honey were in Wayne Friday.

Mr. and Mrs. David O'Keefe were in Wayne Sunday.

Leslie Belford went to Omaha Saturday and returned Monday.

Rev. and Mrs. G. H. Johnson and daughters were in Wayne on Saturday.

Mrs. Hugh Linn spent Sunday in Emerson at the Merle Blackmore home.

C. O. Harrington of Beemer, was here on business Wednesday of last week.

Raymond Loeb and family of Randolph, spent Sunday in the Marvin Loeb home.

A cistern, cave and new water system have been finished at the Robert Eddie home.

George Holekamp is having a new chicken house built at his place here in Carroll.

Mr. and Mrs. Herbert Jenkins and Mr. and Mrs. Chris Peterson spent Sunday in Yankton.

Celyn Morris of Sioux City, was here from Monday until Wednesday last week on business.

Mr. and Mrs. Louie Bruggeman of Laurel, visited Mrs. Augusta Bruggeman Sunday afternoon.

Mr. and Mrs. John Davis and Mr. and Mrs. Harry Griffith spent Sunday with Mrs. Frank James.

Miss Clara Hellweg who is attending business college in Omaha, spent a few days here this week.

The drainage ditch east of town was deepened the first of the week, making ready for spring rains.

Miss Mildred Marshall of Albion, was here Friday and Saturday visiting in the G. W. Yaryan home.

Mr. and Mrs. Watson of Plainview, spent Sunday here with their daughter, Mrs. P. L. Pitzer, and husband.

Edward Huwaldt went to Norfolk Monday to attend the district bankers' meeting. V. G. Williams went there Monday afternoon, after the J. A. Jones funeral.

Mr. and Mrs. Arthur Lage and Mr. and Mrs. Alex Eddie were Sunday dinner guests in the Robert Eddie home.

Mr. and Mrs. Ivor Morris and Evelyn were in Sioux City visiting at the Celyn Morris home on Friday and Saturday.

Mrs. Enos Davis was taken quite ill Saturday and was taken to the home of her nephew, Wayne Evans, for a few days.

Mr. and Mrs. H. H. Honey and family and Mrs. Hanna Williamson spent Sunday at the Phil Mossman home in Norfolk.

Marguerite O'Keefe, who spent several days at the home of her brother, Lawrence O'Keefe, near Wayne, returned home last week.

Charles, Miss Winnie and Leo Collins drove to Sioux City Sunday. The first named went to Omaha and planned to go from there to Denver, Colo., to locate.

A number of the rural schools observed Arbor day by planting trees Monday on the school grounds. Pupils in district 65 had a weiner roast after planting trees.

Rev. M. G. Jones plans to go to Geneva, Nebr., Friday to attend the state Congregational meeting. Mr. and Mrs. John Hamer were elected delegates from the local organization.

Mr. and Mrs. W. H. Dressler of Omaha, came Sunday to visit in the Edward Huwaldt home, enroute to Norfolk to attend the bankers' meeting. Mr. Dressler is cashier of the Stockyards National bank.

Mrs. Marietta Morris went to Sioux City Wednesday of last week and visited in the Celyn Morris home until Saturday when she came to Wayne to visit a few days with her sister, Mrs. Dave Hamer, and brother, Albert Jenkins.

Mr. and Mrs. G. W. Yaryan and Mrs. Maude Smith had as company at dinner Sunday: Mr. and Mrs. Will A. Yaryan of Wayne, and Ross Yaryan. Sunday was G. W. Yaryan's birthday, and Wednesday was his son, Will's birthday.

Adolph Otte of Madison, and Miss Margaret Barnard of Norfolk, came Saturday and spent Sunday in the George Otte home. They and Mr. and Mrs. Emil Otte, John Otte, Mr. and Mrs. Julius Hinnerichs and daughters of Concord, were Sunday dinner guests at the George Otte home.

Mr. and Mrs. W. H. Rees drove to Oakdale Friday to bring here Mrs. Gomer Jones and children. Supt. Jones had been here all last week on account of the illness of his father, the late Joe Jones. Elmer A. Jones and family of Omaha, were also here last week and will remain this week.

David E. James who had spent a few weeks in Joliet, Ill., with his daughter, Mrs. William Abrams, came home Friday. Mrs. Abrams and son accompanied him for an extended visit here. Ivor James of Joliet, also came with the others in the car and will return after a visit here. D. E. James had been gone since the death of Mr. Abrams and son.

A. E. Stauffer, Fred Schrader, Ed. Schrader, N. P. Christensen, Roscoe and Russell Jones went Thursday to the site of the new town, Lindy, which is being started in Knox county, near Bloomfield. Farmers owning land on the site of the town had lots platted and these were sold on Thursday. Mr. Stauffer bought one. The town is about a mile from a large gravel pit. A filling station is being built on the site.

W. W. Black was 75 years old Sunday and in honor of the occasion the following were entertained at dinner that day in his home: Mr. and Mrs. Henry Henrickson of Magnet, Mr. and Mrs. Alvie Burnett of Wausa, Mr. and Mrs. Floyd Andrews of Randolph, Mr. and Mrs. Chester Witte of Hoskins, Mr. and Mrs. Charles Kemke of Lyons, Mr. and Mrs. August Johnson of Oakland, Mr. and Mrs. Ed. Shufeldt, Mr. and Mrs. L. W. Street and Mr. and Mrs. Otto Black.

Social.

Party Is Postponed.

The Carroll Bridge club postponed the party planned for members and their husbands last Friday at the G. L. Holekamp home because of illness.

Pig Club Meeting.

Members of the Pig club met last week with their leader, Dr. W. C. Logan. A few of the members have dropped out because they did not find suitable animals for the project.

Poultry Club Meeting.

The Peppy Pilgrim Poultry club met in Carroll Saturday. Marjorie and Ardath Roe gave a demonstration of brooder house equipment. The month's problem was studied. Some of the club members plan to go to Lincoln to club work program the last of May.

Carroll School Notes.

Three weeks of the school year remain after this one.

Sophomores had a party at the school Friday evening.

Frances Johnson played the assembly march last week. Opal Wingett is playing this week.

Marjorie Linn, Irene Jones, Susan Hutchins and Paul Morris were absent from high school last week because of illness. A number have been out of the grades also.

The juniors made about $90 from their play, "Step on It, Stan," given last week Tuesday. Supt. Edmund Werner coached the students. The money will be used for the junior-senior banquet.

"The Path Across the Hill" is the senior class play which will probably be presented Tuesday, May 15. The cast includes: Roma Jones, Irene Evans, Viola Thomas, Mabel Owens, Edna Robson, Maurice Francis, Enos Williams, John Jones, Ivor Williams and Wayne Mitchell. Mrs. Lyle Mabbott is coaching the students.

Nineteen will be graduated from the Carroll high school at the exercises to be held Thursday, May 17. The class includes: Ardath Roe, Jessie Sundahl, Faye Sutton, Tillie Carlson, Hazel Durant, Fred Gemmell, Gerald Hicks, Catherine Shannon, Grace Miller, Roma Jones, Irene Evans, Viola Thomas, Mabel Owens, Edna Robson, Maurice Francis, Enos Williams, John Jones, Ivor Williams and Wayne Mitchell.

Sister Of Carroll Woman Passes Away

Mrs. Hazel Nichols of Chicago, sister of Mrs. O. M. Davenport of Carroll, died Saturday evening at 11 o'clock at the age of 31 years. She had undergone an operation for hernia on Thursday and did not rally. Funeral service was held Wednesday in Chicago. Deceased leaves her husband, Fred Nichols, her father, G. W. Cooper who is visiting in Carroll, and five sisters, Mrs. Frank Nichols and Mrs. W. C. Wylie of Bismarck, N. D., Mrs. John Strock of Britton, S. D., Mrs. Bertha McNaught of Hollywood, and Mrs. Davenport of Carroll. Mrs. McNaught, who has been here visiting, left Saturday and Mrs. Davenport and son, Larold, left Monday to attend the funeral. Mr. Cooper was unable to go because of illness.

Markets, April 23, 1928.

Heavy hens	18c
Light hens	14c
Roosters	10c
Eggs	24c and 26c
Cream	42c

Presbyterian Church.

Sunday school at 1 p. m.
Service at 2:15 p. m.
Evening service at 7.

Baptist Church.

(Rev. M. G. Jones, Pastor)
Sunday school at 10 a. m.
The Ladies' Aid society meets next week with Mrs. Harvey Washburn as hostess. The meeting had been postponed because of illness.

Methodist Church.

(Rev. G. H. Johnson, Pastor)
Regular services next Sunday.
Choir rehearsal Friday evening at the parsonage.
W. C. T. U. meets Friday at the Ed. Murrill home, Mrs. Monte Davenport is leader. Covered-dish luncheon will be served.

The Carroll Woman's club plans a campaign this week to raise funds for the Nebraska Children's Home society in Omaha. A canvass will be made on Thursday and Friday in the town and community, and a tag day is planned for Saturday.

Congregational Church.

(Rev. M. G. Jones, Pastor)
Prayer meeting Sunday afternoon at 1 o'clock.
Sunday school at 2:15 p. m.
Christian Endeavorers have charge of the evening service at 7 o'clock.
The Ladies' Aid met Wednesday at the church parlors. Luncheon was served at the close.

St. Paul's Lutheran Church.

(Rev. H. F. Krohn, Pastor)
Sunday school and bible class, 10 a. m.
Services, German, 10:45 a. m.
Services, English, 8 p. m.
Sunday school teachers meet at the parsonage Friday at 7:30 p. m.
Ladies' Aid will meet at the home of Mrs. Henry Rethwisch next Wedensday, May 2.

Many Wish To Be Sexton.

Blair, Neb., April 20.—"Spooks" that haunt the graveyard and make the cemetery a place that usually is avoided, hold no terrors for at least 58 Blair men, a report from the cemetery association here discloses. Since the suicide of Burgess Sager, former sexton and grave digger, who died by hanging Monday night, 58 men have applied for the place and applications still are coming in.

Sheriff's Sale.

By virtue of an Order of Sale, to me directed, issued by the Clerk of the District Court of Wayne County, Nebraska, upon a decree rendered therein at the April, 1927, term thereof, in an action pending in said court wherein William H. Stageman was plaintiff and Jesse W. Jenkins, Alice Jenkins, Old Line Insurance Company and D. D. Davis were defendants, I will on the 21st day of May, 1928, at 10 o'clock a. m., at the door of the office of the Clerk of said Court, in the court house in Wayne, in said county, sell to the highest bidder for cash, the following described real estate, to-wit: The Northwest Quarter of Section Ten (10) Township Twenty-Six (26) North Range Two (2) East of the 6th P. M., Wayne County, Nebraska, to satisfy the aforesaid decree, the amount due thereon being $7,116.08 with interest and costs and accruing costs.

Dated at Wayne, Nebraska, this 16th day of April, 1928.

A. W. Stephens,
Sheriff.

a19t5